



0022436022

38th ANNUAL

4.00
2.69
<hr/>
1.31
2.50
<hr/>
6.550
262
<hr/>
327.50



AUGUST 18-21, 1977

Bosque Farms, New Mexico

Bosque **Library Use Only**
 Does not Circulate

F
.4
S



BOSQUE FARMS BUSINESS ASSOCIATION



Officers

Bob Jones.....President
 John Browning.....Vice President
 Ann Ford.....Secretary
 Gloria Trujillo...Treasurer
 Billy Knight.....Historian
 Sam Dils.....Parliamentarian

Directors

Jakie Ford	Don Silver
Shirley Becker	Dwayne Luce
Gertrude Willoughby	Charley Dils

Committee Chairmen

Indoor Exhibits.....Shirley Becker
 Outdoor Exhibits.....Charley Dils
 Ad Sales.....Ann Ford, Dish Noble
 Fair Book.....Gloria Trujillo, Irene Jones
 Entertainment.....Billy Knight, Irene Jones
 Barbeque.....Don & Louise Silver
 Equipment & Supplies.....Jakie Ford, John Browning
 Queen's Contest.....Sharon Eastman
 Trophies & Awards.....Ann Ford, Irene Jones

...ON BETS ONCE
 a month and requests your membership.

GOLDA KITCHENS
 President
 869-2377

MARY ANN GRIEGO
 Secretary-Treasurer

DENNIS O'LEARY
 Vice-President



IN MEMORIUM

FRANCIS CURTIS
 FRED A. WRIGHT
 RENA YOUNG
 VICKY CUNNINGHAM
 MICHAEL SCOTT NELSON
 ROY CHAVEZ
 THOMAS N. DUNN
 WALTER T. LIEURENCE
 ARLYN (JACK) MADDEN
 MAXIMO PEREA SR.

LOLLY TIPTON
 VIVIAN NICHOLS
 RICHARD G. LAUDERDALE
 JUANITA WOOD SMITH
 GENE GARCIA
 GLADYS GWENDOLYN ALLSOP
 ZEMA CARDER
 TANYA SUE PITTMAN
 ROY P. SUTTON
 PETE CASTILLO



HISTORICAL

The Bosque Farms Fair Association would like to extend special honors to the officers for the years 1957 and 1967, as well as all past presidents. They are invited to ride in the parade and to be in the audience during the awards ceremony Saturday noon, August 20, for special recognition. *Our records for past years are incomplete. Anyone having any information on past officers is urged to contact the B. F. Fair Association.

20 Years Ago: 1957

President - Ida Bludworth
 Vice-President - Ward Hobbs
 Treasurer - Rich Morrison

10 Years Ago: 1967

President: Sam Weber
 Vice-President - Joe Milavec
 Secretary - Lee Hansen
 Treasurer - Nell Cook

PAST PRESIDENTS

Mrs. Chester Carpenter
 Ray Burch
 Ida Bludworth
 T. B. "Dish" Noble
 Louise Fulgham
 Orville Watson
 Nick Nagy
 Sam Weber
 Nettie Watson
 Eloise Baughman
 Margaret Meeker
 George "Grif" Griffin
 Doris Meyer
 Dolores French

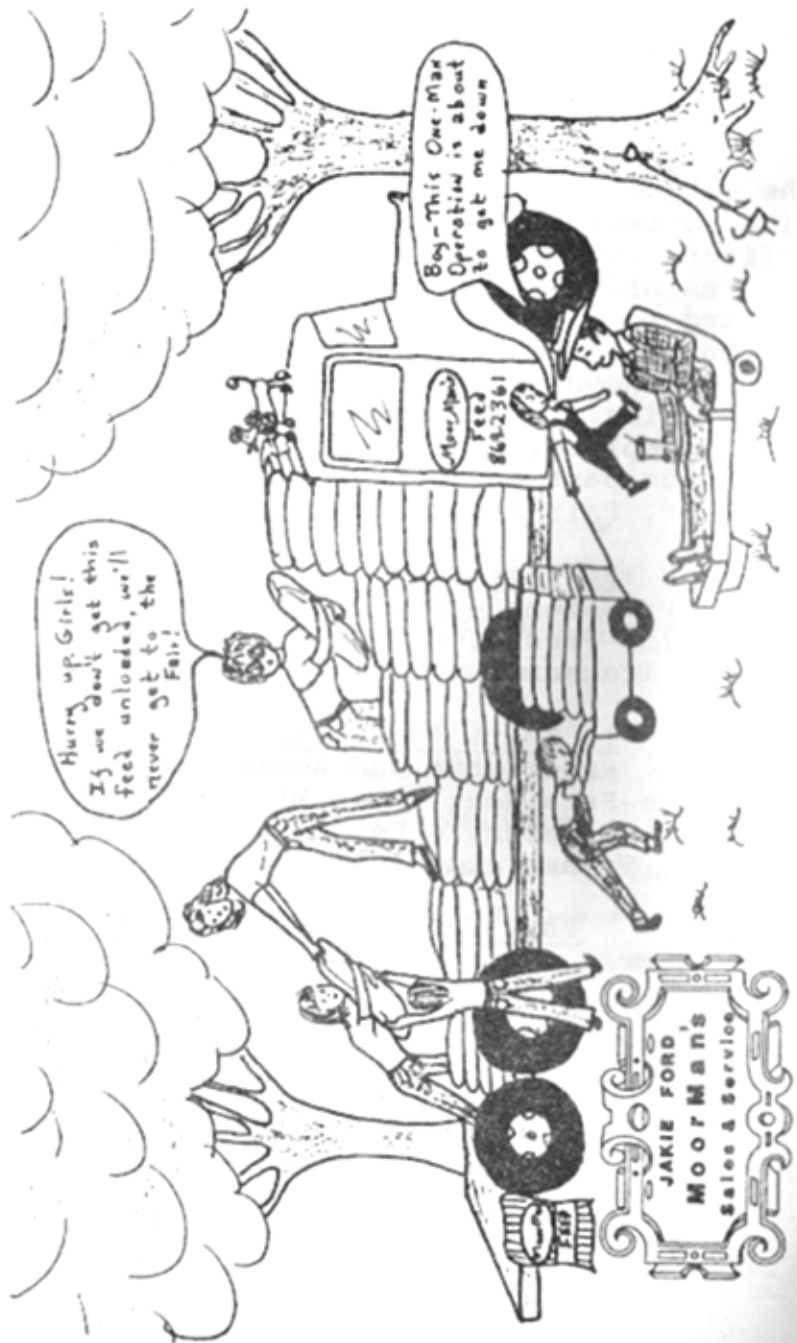

Village of Bosque Farms



Mayor
 Bob Fisher
 869-2864

Councillors



Bob Baughman
 869-2514

Sharon Eastman
 869-2763

Jim Cox
 869-2858

Theresa Blake
 869-6920

Meeting Date: First Thursday each month at 7:30 p.m.
 Bosque Farms Arena Building



Village Office
 869-6611

Judge
 Clerk
 Asst. Clerk

Kirk Gilcrease
 Jo Thompson
 Roberta Holloman



Bosque Farms-Peralta Fire Department

869-2775
 *865-4661

Fire Chief.....Walt Shoemaker
 Asst. Chief....Sam Chavez
 Asst. Chief....Ken Mills
 Fire Marshall..Jim Evans



Bob Chamberlain
 Chief of Police

Officers:
 Charlie Wasmer
 Fred Coffey

EASTERN VALENCIA COUNTY CITIZEN'S PATROL

Captain - Herb Knox
 865-7638

President - Len Lenord



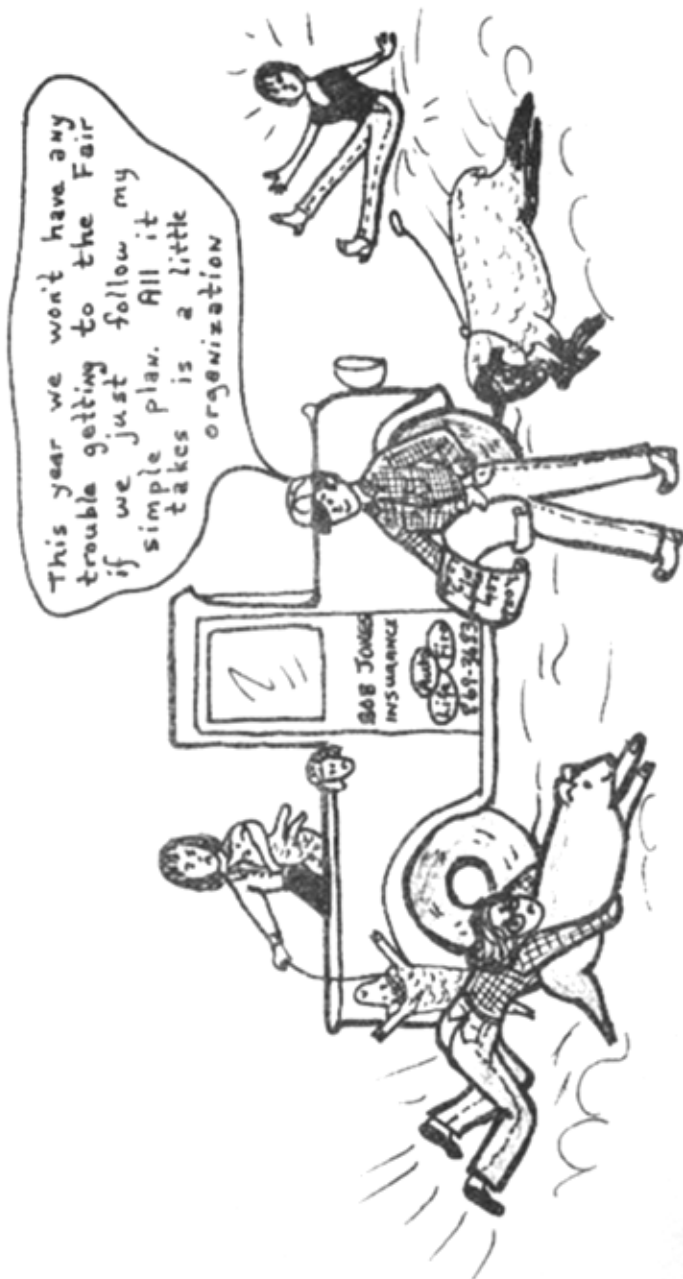

Hi, Neighbors - See you at the Fair ~ Bob, Irene, Robbie, & M.C. Jones

PROGRAM

Thursday, August 18, 1977

- 1:00 p.m. BRIEFING of SUPERINTENDENTS
- 4 - 7 p.m. ENTERING of INSIDE EXHIBITS
PRE-REGISTRATION OF ANIMALS
- 7:00 p.m. QUEEN'S HORSEMANSHIP JUDGING

Friday, August 19, 1977

- 8:00 a.m. ENTERING of INSIDE EXHIBITS
PRE-REGISTRATION OF ANIMALS
- 12:00 NOON ENTRIES CLOSE
- 12:30 p.m. SUPERINTENDENTS & JUDGES - LUNCHEON
- 1:30 p.m. JUDGING of INSIDE EXHIBITS
- 4 - 7 p.m. EXHIBITS OPEN to PUBLIC
- 4:00 p.m. JUDGING of 4-H DOG CARE & TRAINING
(Riley home - 1 block East of Fair entrance)
- 7:00 p.m. QUEEN'S HORSEMANSHIP JUDGING

Saturday, August 20, 1977

- 5:30 a.m. RECEIVING of PRE-REGISTERED ANIMALS
(Animals must be in place by 7:30 a.m.
Only pre-registered animals will be accepted.)
- 8:00 a.m. JUDGING of ANIMAL EXHIBITS
- 10:00 a.m. FOOT RACES & RODEO - sponsored by Bosque Farms Rodeo Association
- 10:45 a.m. JUDGING of PET PARADE - Ball field near Arena
- 11:15 a.m. PARADE
- 11:30 a.m. INTRODUCTION of QUEEN & PRINCESS CONTESTANTS
New Queen & Princess to be crowned
- 12:00 Noon CHUCKWAGON BARBEQUE
Presentation of Awards & Entertainment
West side of Arena Building during Barbeque
- 2:00 p.m. FIDDLER'S CONTEST - Sponsored by Bosque Farms Jaycees
- 4 - 5 p.m. RELEASING of EXHIBITS
- 9:00 p.m. COMMUNITY DANCE - Arena Building

Sunday, August 21, 1977

- 9:00 a.m. COMMUNITY HORSE SHOW - sponsored by Bosque Farms 4-H - Everyone Welcome!

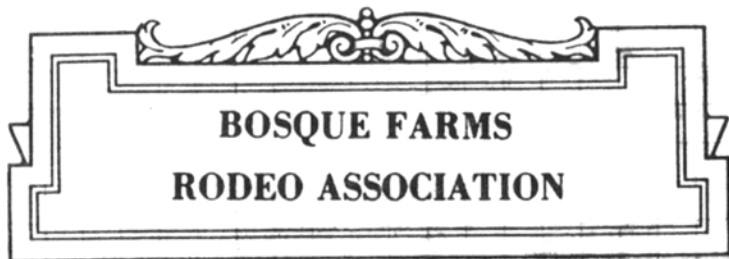

The Bosque Farms Rodeo Association is a non-profit corporation devoted to community service. The Association members operate and maintain the rodeo arena and grounds, which are available for use by community organizations and residents. Membership is open to residents and persons interested in the Bosque Farms Community. No dues are charged.

We would like to thank and congratulate the Bosque Farms Fair Board for the outstanding job they have done in organizing this fair.



OFFICERS

Jim Smith.....President
 Joe Kinnikin.....Vice-Pres.
 Howard Nairn.....Secretary
 Helen Jackson.....Treasurer

BOARD OF DIRECTORS

Don Watson Bill Grundy
 Lester Paris Hugh Sarrels
 Gary Thompson Sam Weber

RENTAL COORDINATOR

Tom Williamson
 869-6188

FOOT RACES and RODEO PROGRAM



Sponsored by Bosque Farms Rodeo Association

Saturday, August 20, 1977
 10:00 a.m.

* * * RULES * * *

1. No entry fee or form is required for the foot races.
2. Entry forms for rodeo or riding events for minors must be signed by parent or guardian. (Entry forms available at the fair.)
3. Entries for rodeo events close 15 minutes before class time.
4. The age of the contestant shall be his age today, Aug. 20, 1977, not as of Jan. 1st.

* * * PROGRAM * * *

- SIXTY YARD FOOT RACE - Winner receives 50¢
 Ages: 5 and under; 6 - 8; 9-11; 12-14.
- STICK HORSE RACE - Winner receives 50¢
 For riders 5 & under - Bring your own stick.
- THREE LEGGED RACE - Winner receives 50¢
 Ages: 6-8; 9-11; 12-14. Bring something to tie ankles.
- HIGH JUMP OVER A ROPE - Winner receives 50¢
 Ages: 5 and under; 6-8; 9-11; 12-14.
- LADIES' ROLLING PIN THROWING CONTEST - Trophy and ribbons.

* * * * *

- CALF ROPING - \$10 entry fee (\$4.00 payback, 50-30-20%)
 #1 Break-Away Calf Roping - Ages 11 and under)
 #2 Break-Away Calf Roping - Ages 12 through 14
 #3 Tie-Down Calf Roping - Ages 15 through 18
- JACKPOT BARREL RACE - \$3.00 entry, \$2.00 payback, 50-30-20%
 All ages.
- MAN & WIFE RIBBON ROPING - \$10 entry, \$4.00 payback,
 50-30-20% Rider to dismount & hold calf.
- UNMARRIED BOY & GIRL RIBBON ROPING - \$10.00 entry \$4.00
 payback, 50-30-20%. Ages 18 & under Rider to
 dismount & hold calf.
- COMMUNITY CALF ROPING - \$10.00 entry, \$4.00 payback,
 50-30-20% All ages.

* * * * *

- JACKPOT STEER ROPING - Sponsored by Bosque Roping Club
 \$10.00 entry - two steer - \$5 payback.

ONLY KARS



RADIO

860

Serves The Valley Every Day

LOCAL NEWS

7:30 A.M. - 10:30 A.M. -
12:30 P.M. - 2:30 P.M. - 4:30 P.M.

ABC NETWORK NEWS ON THE HALF HOUR

PAUL HARVEY NEWS AT 8:00 A.M. AND 12 NOON



AMERICAN
ENTERTAINMENT
RADIO NETWORK

Bosque Farms Fair
OLD TIME FIDDLING CONTEST

Sponsored by
BOSQUE FARMS JAYCEES

When? August 20, 1977
Where? West Side, Bosque Farms Arena Building

HEY, FIDDLERS! Grab your fiddle and your bow and come join the festivities at the Bosque Farms Fair. Everyone is welcome!

Prizes will be awarded for 1st Place, 2nd Place, and 3rd Place.....PLUS special awards for the fiddler traveling the longest distance, the oldest fiddler, the youngest fiddler, and the best accompanist. No entry fee will be charged.

Directions: In Bosque Farms, turn west off Highway 47 on to the North Loop. Turn north at the Bosque Farms Rodeo Association gate... and you're there!

Plan to arrive and register at the Bosque Farms Fair Association information booth by noon, so you can enjoy the Chuckwagon Barbeque. Each fiddler entered in the contest receives one free Barbeque ticket.

For additional information call:

Billy Knight, President
Bosque Farms Jaycees
869-6845

W H I T E S

Oh no...They're not busy.
Which one do you
want to
talk to?

WHITE'S
AUTO

Home owned & operated
by Bill Grundy & Billy Knight

WHITE'S has

South Highway 47
Bosque Farms, New Mexico
Phone 869-2625

BOSQUE FARMS 4-H COMMUNITY HORSE SHOW

Sponsored by the Bosque Farms 4-H Club
Sunday, August 21 - 9:00 a.m.
Bosque Farms Arena

Five High Point Awards * * * Ribbons Through Sixth Place
Entry Fees: \$1.00 per rider per class

* * * CLASS SCHEDULE * * *

1. Showmanship at Halter (adults)
2. Showmanship at Halter (15-18)
3. Showmanship at Halter (12-14)
4. Showmanship at Halter (10-11)
5. Showmanship at Halter (9 and under)
6. Showmanship at Halter (1st & 2nd year 4-H)
7. Western Pleasure (adults)
8. Western Pleasure (15-18)
9. Western Pleasure (12-14)
10. Western Pleasure (10-11)
11. Western Pleasure (9 & under, walk-trot only)
12. Western Pleasure (1st and 2nd year 4-H)
13. Bareback on a Dollar (Open - ride your own dollar - no fee)

* * * LUNCH BREAK * * *

GRAND ENTRY

14. Pole Bending (adults)	19. Flag Race (adults)
15. Pole Bending (15-18)	20. Flag Race (15-18)
16. Pole Bending (12-14)	21. Flag Race (12-14)
17. Pole Bending (10-11)	22. Flag Race (10-11)
18. Pole Bending (9 & under)	23. Flag Race (9 & under)
24. Barrel Racing (adults)	
25. Barrel Racing (15-18)	
26. Barrel Racing (12-14)	
27. Barrel Racing (10-11)	
28. Barrel Racing (9 & under)	

BEST WISHES TO THE
38th ANNUAL

Bosque Farms Fair

ONE STOP SHOPPING



PH. 865-9000 LOS LUNAS SHOPPING CENTER



We Give S & H
Green Stamps

BOSQUE FARMS 4-H CLUB



4-H COLORS
Green and White

4-H MOTTO

'TO MAKE THE BEST BETTER'

4-H PLEDGE

"I pledge
My Head to clearer thinking,
My Heart to greater loyalty,
My Hands to larger service,
and
My Health to better living,
For my club, my community
And my country."



4-H EMBLEM
The Four-Leaf
Clover

OFFICERS

President.....Robert Eastman	Parliamentarian...Sam Dils
Vice-President...Debbie Ward	Historian.....Larae Gillette
Secretary.....Katy Stringer	Reporter.....Cheryl Murray
Treasurer.....Vernon Honeyfield	Jr. Rec. Leader...Carla Greenup

Song Leaders...Robbie Jones & Natalie Williamson
Sr. Sentinels...David Eastman & Richard Braddy
Jr. Sentinels...Roger Ward & Scott Tucker

SPONSORS

Bill & Dolores French
Larry & Sharon Eastman

Bob & Irene Jones
Lester & Wanda Paris

BEST WISHES TO

Bosque Farms Community Fair

THE PETE McCATHARN FAMILY

Don's Automotive Service

Complete Foreign & American
Car Service



N. HIGHWAY 85 LOS LUNAS, NEW MEXICO 87031

Jim and Sharon Maddox

P. O. Box 148 Phone 865-9534

"SPECIALIZING IN CUSTOMER SATISFACTION"

Carson Park Lanes



Weekdays: 4 PM - Midnight

Sat. & Sun. 12 - 12

Larry & Dee Greene

865-6043

ENTERTAINMENT

Besides the special events listed elsewhere in this book, there will be a number of other kinds of entertainment. Many local organizations will be sponsoring booths with a variety of games and activities. Also, two events which were once very popular will be revived: the horseshoe pitching contest and the frog contest.

HORSESHOE PITCHING CONTEST: Check for time and rules at the Information Booth. Prizes will be awarded in different age categories. TRY YOUR LUCK!

FROG CONTEST: Kids (Up to Age 18)....Bring your frog to the Queen's Horsemanship Judging at 7:00 p.m. Friday, August 19th. The contest will be held in the arena. There will be prizes for the Biggest Frog, the Smallest Frog, and the Best Hopper. DON'T MISS IT!

* * * * *

The Bosque Bandits, a local 4-H group which performs without charge for community events, will be providing entertainment Saturday.

* * * * *

And DON'T FORGET.....the Foot Races and Rodeo Saturday!
(Sponsored by B. F. Rodeo Association)

ALSO: Old Time Fiddler's Contest - 2:00 p.m. Saturday
4-H Horse Show - 9:00 a.m. Sunday, August 21.
Pet Parade - Judging at 10:45 a.m. Saturday
Fair Queen Horsemanship Judging - 7:00 p.m. Thur. & Fr.

* * * * *

Everybody is WELCOME! Bring your friends.

RANCHERS STATE BANK

Belen, New Mexico

Belen's newest most complete
banking service

OFFICES IN: Belen - Rio Grande
Estates - Los Lunas - Valencia

Auto Loans

Safety Deposit Box

Remodeling Loans

Equipment Loans

Real Estate Loans

Escrow and Collecting

Daily Compound Interest on
Savings - Maximum
Allowed by Law

Member of F.D.I.C. of A.B.A.

PARADE

The Main Parade & Children's Pet Parade will be Saturday, Aug. 20, at 11:00 a.m. The Main Parade will form at 10:45 just beyond the curve at the West end of the North Loop. All area residents are encouraged to participate. For safety reasons, any child under age 12 wishing to ride a horse in the parade must be accompanied by a responsible adult. The Children's Pet Parade sponsored by the Bosque Farms Business Association, will be organized at 10:45 inside the Little League Field near the Arena. Pets must be either caged or on a leash. The Pet Parade will follow immediately behind the Main Parade when it passes through the Arena. Prizes will be awarded in these categories: Best Decorated Bicycle, Wagon, or Tricycle, Most Unusual Pet, Smallest Pet, Prettiest Pet, & Largest Pet.



**LOOK WHAT A MONTHLY DEPOSIT
WITH THE BELEN SAVINGS & LOAN
ASSOCIATION WILL DO!**

AMOUNT OF MONTHLY DEPOSITS	AMOUNT THAT WILL ACCUMULATE IN 10 YEARS*
\$ 10.00.....	1,581.94
20.00.....	3,164.01
50.00.....	7,909.96
100.00.....	15,819.92



5 1/4%

COMPOUNDED DAILY

OPEN YOUR ACCOUNT TODAY AT.....

BELEN SAVINGS & LOAN ASSOCIATION

DEPOSITS INSURED UP TO \$40,000

634 BECKER AVENUE BELEN, NEW MEXICO
201 PLAZA N.W. SOCORRO, NEW MEXICO
1st & HIGH STREET GRANTS, NEW MEXICO

Dining Room or Take Out Service

Kountry Kitchen

Hwy. 47 Bosque Farms

Phone 869-2210



CONGRATULATIONS
on your 38th fair

STOP BY AND SEE US
Benny & Louise Zamora

FOR AUTO PARTS CALL

SAM WEBER

865-9653



HY. 47, LOS LUNAS, NEW MEXICO

North of Valencia Y

VALENCIA COUNTY **NEWS-BULLETIN**

*We've got ya' covered,
Valencia County!*



- ★ News
- ★ Sports
- ★ Advertising
- ★ Commentary
- ★ Columns
- ★ Photos

We record the lives of our communities, and have since 1910 . . . telling the stories of Eastern Valencia County communities from territorial days.

Twice a week almost 4,000 newspapers bring you up to date on the activities of our area . . . what the merchants are offering for sale, who's getting married, what your government is doing, how your athletes are performing and pages full of other information.

If you're already a subscriber, you already know all this. If you're not, find out what you've been missing -- Subscribe Today!!!

Belen
864-4472

Los Lunas
865-7477

A publication of Modern Press 

BOKAY

ORIGINALS



"Bear Diddley"

Rt. 3 Box 808
Los Lunas, N.M. 87031

869-2039

Contact:
Bo or Kay



LAMPS - ASHTRAYS - VASES
Testetel Southwestern Decor



Joe & Beth Tietjen
Mary Wohlers

P.O. Box 778
Peralta, N.M.
87042

PH. (505) 869-2295

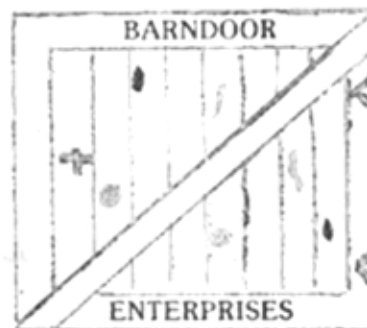

GENERAL RULES AND REGULATIONS

1. INSIDE EXHIBITS will be accepted on Thursday afternoon August 18, between 4:00 - 7:00 p.m. and Friday morning 8:00 a.m. - 12 noon. OUTSIDE EXHIBITS must be pre-registered during these same hours at the pre-registration table in the Arena building.
2. Only one entry per person in each class will be accepted.
3. No entries will be accepted from previous years, except in Livestock Breeding Classes.
4. Single entries in a class will be judged on MERIT only.
5. Decision of judges shall be final. Any rule not covered in this book shall be referred to the General Superintendent, who is authorized to interpret rules and make decisions on behalf of the Bosque Farms Fair Association.
6. The Bosque Farms Fair Association will exercise reasonable care in the protection of exhibits but assumes no responsibility for exhibits lost or damaged. Neither the Bosque Farms Fair Association nor the Bosque Farms Rodeo Association shall be held liable for any personal injury or for loss or damage to any property while on the premises.
7. All entries must be checked out and released by the respective department superintendent between 4:00 p.m. and 5:00 p.m. Saturday, August 20. A claim check is required. No responsibility is assumed for exhibits not picked up by the deadline.
8. Persons who may exhibit at the Bosque Farms Fair are:
 - A. All boys & girls active in Bosque Farms 4-H Club.
 - B. Residents or owners of property in the Village of Bosque Farms or nearby communities as outlined on the Boundary Map. (Note: Rodeo, Foot Races, and 4-H Horse Show are all open to anyone who wishes to enter.)
 - C. Any merchant who makes a cash or merchandise donation to the fair is invited to set up a commercial display only. (\$5 refundable clean-up deposit & fair board approval required.)
 - D. Non-profit organizations within the fair boundaries may operate an information or game booth with fair board approval. Requests should be presented at a regular Fair Association meeting. (\$5 fee and \$5 refundable clean-up deposit required.)

BOUNDARY MAP: For exhibits only, due to limited exhibit space. Visitors are WELCOME!

NORTH to the Bernalillo County line.
 SOUTH to North El Cerro Loop.
 EAST to the Manzano Foothills.
 WEST to the Rio Grande River.

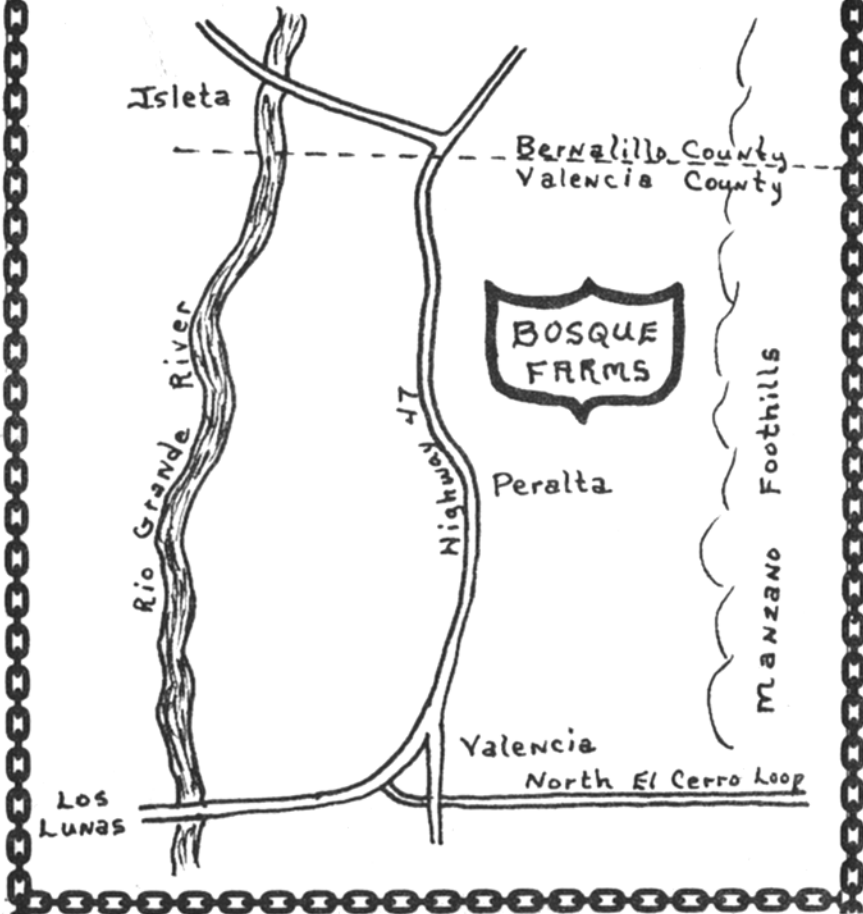

EDKEN OIL COMPANY

GASOLINE AND OIL PRODUCTS

Six Miles North of Bosque Farms on Highway 47

Owner — ROBERT L. ROBERTSON

9204 Broadway S. E. Albuquerque, N. M.

Ph. 877-3588

BEST WISHES to the 1977 Fair!



LOS LUNAS REALTY

LOLA SKOTCHDOPOLE
BROKER



Irrigated Land
Residential

Farms-Ranches
Commercial

236 Los Lentes Rd. S.
Los Lunas, NM 87031
865-9004

**SUBSCRIBE
NOW**



**Farmer's & Rancher's
JOURNAL**

SERVING THE CROP AND LIVESTOCK INDUSTRY OF NEW MEXICO

P.O. BOX 748
PERALTA N.M. 87042
PHONE 869-2366

INSIDE EXHIBITS

Shirley Becker
General Superintendent

Joyce Dils

Grace Sanchez

Inside exhibits will be accepted on Thursday afternoon, August 18, between 4:00 - 7:00 p.m. and Friday morning 8:00 a.m. - 12 noon. Judging will begin promptly at 1:30 p.m. Friday afternoon. Only superintendents and Bosque Farms Fair Association officers & directors will be allowed in the Arena Building with the judges while judging is in progress. Special rules for each department are listed under department headings. In certain departments Junior entries will be judged separately. In departments having only one Junior division for all ages 16 and under, the entry will be classified J. In other departments having three breakdowns in age, the classification will be as follows:

J-1 Ages 8 and under
J-2 Ages 9 through 12
J-3 Ages 13 through 16

OPEN DIVISION



Department A - AGRICULTURE

Superintendents

Theresa Blake, Opal Shepperd, Lois McCathern

Only one entry per family per class - no separate Junior category.

LOT 1 FRUITS, FIELD CROPS, & FARM PRODUCE

01 Apples, 5 any kind	06 Corn, 6 ears
02 Grapes, 3 bunches	07 Popcorn, 6 dry ears
03 Any other fruit (5)	08 Pinto Beans, 1 pint dry
04 Eggs, 1 dozen	09 Any other dry beans, 1 pt.
05 Honey, 1 pint	10 Sunflower, 1 head

LOT 2 VEGETABLES

11 Beans, green 10 pods	16 Cucumber, 5 pickling
12 Beans, lima 10 pods	17 Cucumber, 5 slicing
13 Beets, 5 without tops	18 Egg Plant, 3 mature
14 Cabbage, 3 heads	19 Garlic, 5 mature bulbs
15 Carrots, 5 - no tops	20 Okra, 10 pods

Milavec Real Estate

HOMES-FARMS-RANCHES - BUSINESSES

Joe T. Milavec, Broker

Bosque
Farms
Area

869-2313

Box 791 - Route 3
Los Lunas, New Mexico - 87031

RIO BRAVO FEED CO.

Seed - Tack - Feed
Fertilizer - Chemicals
Ranchway Brand Feeds

111 Rio Bravo Blvd SE 877-7980

ENJOY



New Mexico's Finest

and

Freshest Bread

38 YEARS

OF OUTSTANDING SERVICE AND QUALITY

- | | | | |
|----|---------------------------|----|------------------------|
| 21 | Onion, 5 mature bulbs | 29 | Squash, 3 white |
| 22 | Potatoes, 5 any kind | 30 | Squash, 3 yellow |
| 23 | Muskmelon, 3 any kind | 31 | Squash, 3 Zucchini |
| 24 | Pepper, 5 Bell | 32 | Squash, 1 winter type |
| 25 | Pepper, 10 green chili | 33 | Tomato, 10 cherry |
| 26 | Pepper, any other (10) | 34 | Tomato, 5 regular |
| 27 | Pumpkin, 1 any kind | 35 | Turnip, 5 without tops |
| 28 | Radish, bunch of 6 w/tops | 36 | Watermelon, 1 any kind |

- 37 Garden Exhibit Box - minimum of 8 varieties using $\frac{1}{2}$ regular requirement of each variety.

Department B - BAKING

Superintendents
Joy McAvoy & Wilma McAvoy

Exhibits must have number of products called for in listing and be covered with clear plastic. Entries must have been made by the exhibitor. Prepared mixes are permitted in cakes only and must be entered under "Convenience". One Junior category "J" for all ages 16 and under.

LOT 3 BREAD AND ROLLS

- | | | | |
|----|----------------------|----|------------------------|
| 01 | Bread, corn 4 pieces | 05 | Biscuits (4) |
| 02 | Bread, Nut 1 loaf | 06 | Coffee cake or rolls |
| 03 | Bread, White 1 loaf | 07 | Yeast rolls, plain (4) |
| 04 | Bread, Whole Wheat | 08 | Muffins, any (4) |
| | | 09 | Tortillas (4) |

LOT 4 CAKES

- | | | | |
|----|----------------------|----|--------------------|
| 10 | Apple sauce or spice | 16 | Light, convenience |
| 11 | Bundt | 17 | Chocolate layer |
| 12 | Chiffon or sponge | 18 | Light layer |
| 13 | Decorated cake | 19 | Cup cakes (4) |
| 14 | German chocolate | 20 | Angel, unfroster |
| 15 | Dark, convenience | 21 | Any other |

LOT 5 CANDY & COOKIES

- | | | | |
|----|-------------------------|----|-----------------|
| 22 | Divinity | 26 | Cookies, drop |
| 23 | Fudge | 27 | Cookies, filled |
| 24 | Nut clusters or squares | 28 | Cookies, icebox |
| 25 | Brownies | 29 | Cookies, rolled |

LOT 6 PIES

- | | | | |
|----|-------------|----|--------|
| 30 | Apple | 32 | Cherry |
| 31 | Berry (any) | 33 | Pecan |



THE GIFT BOX

ON HIGHWAY 47
BOSQUE FARMS N.M.

MARIE BLYTHE CRAFTS GIFTS 869-3225

FLOWER STOP



BOSQUE FARMS
FLOWERS FOR ALL OCCASIONS
BOUQUETS - CORSAGES - SPRAYS
we deliver

Bosque Farms Blvd. (Hwy 47) 869-3942

Serving Albuq. Hospitals & Mortuaries

BOSQUE FARMS PROTEIN CO.

Insta-Pro Feeds - Skylar Dog Food

Triple "F" Feeds

Jim Cox
869-2858

Rick Cox
869-3181

BADER TRAINING STABLES

Horses Of All Breeds
Trained and Shown
GOOD HORSES FOR SALE

Dick & Carolyn Bader Phone 869-2549
Rt. 3 - Box 354 Los Lunas 87031

Department C - CANNING

Due to shortages of lids & jars, entries need not be in standard name brand jars and lids. Food must have been canned within the past year by the exhibitor. No parafin on jelly, as it must be sampled in judging. Please do not label jars.

LOT 7 FRUITS

01 Apples	04 Berries	07 Pears
02 Applesauce	05 Cherries	08 Plums
03 Apricots	06 Peaches	

LOT 8 JAMS, JELLIES, BUTTERS

09 Apple butter	16 Grape Jam	23 Plum Jelly
10 Pear butter	17 Peach Jam	24 Berry Preserves
11 Plum butter	18 Apple Jelly	25 Cherry Preserves
12 Any other butter	19 Berry Jelly	26 Peach Preserves
13 Apricot Jam	20 Cherry Jelly	27 Tomato Preserves
14 Berry Jam	21 Grape Jelly	28 Watermelon Pres.
15 Cherry Jam	22 Mint Jelly	29 Miscellaneous

LOT 9 MEATS

30 Beef	32 Chili	34 Pork
31 Chicken	33 Mince Meat	35 Rabbit

LOT 10 PICKLES & RELISHES

36 Beet	39 Peppers, any	42 Cucumber, sour
37 Bread & Butter	40 Okra	43 Cucumber, sweet
38 Chili sauce	41 Cucumber, dill	44 Relish, any
		45 Miscellaneous

LOT 11 VEGETABLES

46 Asparagus	52 Corn, creamed	58 Potatoes
47 Beans, green	53 Corn, whole K.	59 Sauerkraut
48 Beans, shelled	54 Greens, any	60 Mixed Vegetables
49 Beans, wax	55 Okra	61 Squash
50 Beets	56 Peas, English	62 Tomatoes
51 Carrots	57 Peppers, any	63 Tomato Juice

PLEASE PATRONIZE OUR ADVERTISERS!



Dan's your Western Outfitter

Complete Western and English riding equipment for work or show, including Boots - Bits - Silver Mounted Show Bridles and Halters - and blankets.

Feed supplies - Farnam horse care products and the most famous Western Wear lines in the Southwest - Levi - Tony Lama - Bailey and H Bar C.

DAN'S

Boots & Saddles



6909 Menaul NE / 6903 4th NW

Glass Farm Equipment

"Your Quality Farm Equipment Dealer"

P. O. BOX 287

PERALTA, NEW MEXICO 87042

HIGHWAY 47

865-9878

Sales, Service, & Parts

Authorized
Massey Ferguson
Dealer



Dealership

HARDWARE • PAINT • PUMPS

Service Since 1861

HUNING MERCANTILE COMPANY

865-9666

"Your Hardware Headquarters for 116 years"

LOS LUNAS, NEW MEXICO

Leo's Pub



LOS LUNAS SHOPPING CENTER EAST
EAST MAIN STREET LOS LUNAS

FINEST FOOD & FRIENDLIEST ATMOSPHERE
IN THE VALLEY

PIZZA TO GO - -

865-4946

Gary's



LOWEST PRICES

Cash & Carry Lumber

"WE OFFER WHOLESALE PRICES"
"TO EVERYBODY"

869-9112

Hwy 47

OPEN DAILY 8-5:30

Bosque Farms

Bosque Farms Deep Rock

DEEP
ROCK

869-9929

ROBERT DEMPSEY

BELEN SAND & GRAVEL

Redi-Mix Concrete



Sand - Gravel

Dial Office 864-8687



509 N. 5th

Belen, New Mexico

CALL

Phone 865-9332

TOWN & COUNTRY

Plumbing & Heating Co.

LOS LUNAS, NEW MEXICO
87031

for service

BOSQUE AUTO BODY

Complete auto body repair & estimates

Arc & Gas Welding

Custom Paint Refinishing

Rt. 3, Box 1033, Los Lunas, NM 87031

Steve Conrad
869-3043

865-4021

Frank Grandlin
865-9090



WHOA !!!

JERRY R. JARAMILLO

Bosque
Farms



869-
2317

**"See me for all your family
insurance needs."**

Like a good neighbor, State Farm is there.

State Farm Insurance Companies • Home Offices: Bloomington, Illinois



YOUR LOCAL STATE FARM AGENT

Valerie Burge

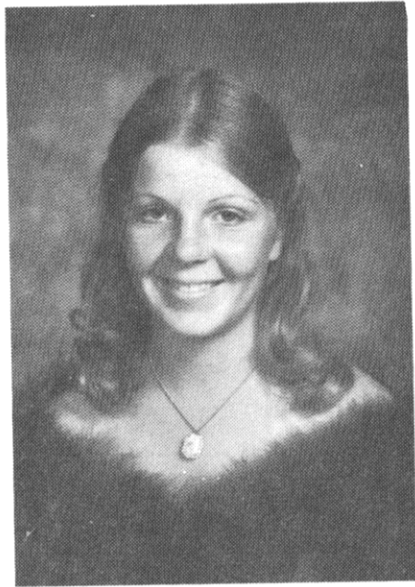

Photo courtesy of Kay Easley

BOSQUE FARMS FAIR QUEEN CONTEST

A Queen candidate must be a single girl, between the ages of sixteen and twenty as of September 1, 1977. She must be a resident of the Bosque Farms Fair area. Additional rules and information will be provided at time of registration. The winner will be selected on the basis of horsemanship, personality, & appearance. She will represent Bosque Farms in the 1977 Valencia County Fair Queen Competition. The Bosque Farms Fair Queen is sponsored jointly by the Bosque Farms Fair Association and the Bosque Farms Rodeo Association. She receives a cash award from both organizations, in addition to donations from individuals & businesses in the community.

In addition to the Queen's Contest, this year there will be a Princess Contest for younger girls, age twelve to fifteen, as of September 1, 1977. Entry deadline for both contests is August 8, 1977.

QUEEN COMMITTEE

Sharon Eastman, Chairman
869-2763

Anna Louise Stringer
869-2124

Christine Garcia
869-2654

Jean & Kay Maddox
869-2036

KRISTA TAYS



GO! GO! GO!



MID-VALLEY AIR PARK

South of Los Lunas on Highway 85



Jack & Elaine Wood
Don & Bonnie Wood

Park your airplane at your home

Joan & Hall Sippy

The Tack Shack



Corrales Road at Rio Grande
Albuquerque, New Mexico 87114

Phone 898-7300

T H A N K S !

to
all Friends of
the

BOSQUE FARMS FAIR

CAPITOL TIRE CO

RADIALS - RETREADS - TRUCK
FARM IMPLEMENT - TRAILER

HWY. 47 - PERALTA - OPPOSITE OLD CHURCH

We sell feeds also.

869-2540

Across from the court house.

STERLING TITLE COMPANY

FOR PROMPT TITLE SERVICES

*Title Insurance + Abstracts

*Escrows + Subdivisions

Los Lunas

865-4696

Sterling F. Black-Pres.

Patty G. Armijo-Office Mgr.



J&J DRILLING

BOSQUE FARMS

869-3281 OR 865-6570

DOMESTIC - IRRIGATION - INDUSTRIAL

--PUMPS--



Allen's
FEED STORE

Highway 47
Bosque Farms

Walt & Shawn Gray

869-6811



Department D - Horticulture

On cut flowers, only one entry per family per class.
Containers will be furnished for all cut flowers. No
separate Junior entries.

LOT 12 CUT FLOWERS

- 01 Celosia, 1 bloom
- 02 Dahlia, 1 bloom
- 03 Gladiola, 1 spike
- 04 Marigold, 3 blooms
- 05 Petunia, 3 blooms
- 06 Rose, 1 stem
- 07 Snapdragon, 1 spike
- 08 Zinnia, 1 bloom
- 09 Any Miniature, 3 blooms

LOT 13 ARRANGEMENTS & POTTED

- 10 Arrangement, dried
- 11 Arrangement, Formal
- 12 Arrangement, Informal
- 13 Arrangement, plastic
- 14 Cacti or Succulent, 1 plant
- 15 Dish garden or terrarium
- 16 Hanging plant, any
- 17 Potted plant, flowering
- 18 Potted plant, non-flowering

Department E - Art

Superintendents

Joyce Dils, Jean Nickell, & Connie Coner

LOT 14

PAINTINGS

LOT 15

- | | |
|---|--|
| <ol style="list-style-type: none">01 Landscape<ol style="list-style-type: none">a. Acrylicb. Pastelc. Oild. Watercolor02 Religious<ol style="list-style-type: none">a. Acrylicb. Pastelc. Oild. Watercolor05 Animal (any medium)06 Black & White sketch07 Cartoon Character08 Monochrome | <ol style="list-style-type: none">03 Modern Art (any subject)<ol style="list-style-type: none">a. Acrylicb. Pastelc. Oild. Watercolor04 Still Life (any subject)<ol style="list-style-type: none">a. Acrylicb. Pastelc. Oild. Watercolor09 Portrait (any medium)10 Indian (any medium)11 Western (any medium)12 Seascape (any medium) |
|---|--|

THANKS TO ALL OUR ADVERTISERS!

Your Ticket to Fun & Friends



YUCCA
C. B. CLUB

Your Handle _____
MEMBER

Los Lunas, New Mexico

Secretary
Authorized Signature

President 865-6137 Secretary 869-2397

PHILLIP & BEA CARABAJAL



california
concept®

BOSQUE FARMS

Telephone 869-3656

VALENCIA COUNTY Abstract & Title Company

BONDED AND INSURED ABSTRACTERS
TITLE INSURANCE - ABSTRACTS OF TITLE

P. O. Box 145

Office Phone 865-9851
LOS LUNAS, NEW MEXICO

Department F - Photography

Superintendents
Phyllis Goar & Lillie McNabb

Prints entered in previous Bosque Farms Fairs are not eligible. Prints should be 3 1/4 x 3 1/4 or larger and should be mounted on cardboard or heavy paper. All classes may be divided (a) for black & white (b) for color and will be judged separately. One separate Junior category "J" for all youth 16 and under.

LOT 16- SINGLE PRINTS

- 01 Action
- 02 Animal
- 03 Landscape
- 04 Portrait
- 05 Still Life
- 10 M.S.C.

LOT 17 SETS OF PRINTS

- 06 2 of same subject from different angles
- 07 3 Sequence, before - during - after
- 08 3 Indoor flash of any subject
- 09 5 outdoor of any subject

Department G - Ceramics

Superintendents
Marsha Franklin & Nancy Konkol

Items entered in previous Bosque Farms Fairs are not eligible. Entries must have been made by the exhibitor. Jr. entries may be divided into J-1, J-2, and J-3.

LOT 18

- 01 Underglaze, plain
- 02 Underglaze, decorated
- 03 Underglaze, sets
- 04 Glaze, plain
- 05 Glaze, sets
- 06 Crystal glaze
- 07 Combination glazes
- 08 Overglaze
- 09 China paint on ceramic

LOT 19

- 10 Stain, translucent
- 11 Stain, opaque
- 12 Stain & Glaze comb.
- 13 Stain sets
- 14 Air Brush
- 15 Back wash
- 16 Frechand decorated
- 17 Free form
- 18 Indian pottery



Gateway BOSQUE Realty, Inc. FARMS

(505) 869-2628

ON

HIGHWAY 47

Members of:

. Multiple Listing Service

. Local and National Real Estate Boards

— Complete Real Estate Services —

— Ask About Our Free Market Analysis —

CONGRATULATIONS BOSQUE FARMS COMMUNITY FAIR

We are proud to be associated with Bosque Farms . . . you are a tribute to the Dairy and Farm Industry. Our congratulations on a job well done!



PUBLIC SERVICE

Company of New Mexico

BELEN DIVISION

A TAXPAYING UTILITY

Department H - Hobbycraft

Superintendents
Dee French & Jo Ann Hinds
Nancy Roselli

All articles must have been made by the exhibitor since last year's Bosque Farms Fair and must be finished. Pictures should be framed. Exhibitors may enter only one article in each class. The "Any Other" category is for items not listed elsewhere in the book. Exhibits wrongly classified should be reclassified before judging. *General classes may be divided according to the varieties entered and may be judged separately. Junior entries will be judged separately and will be divided into J-1, J-2, and J-3.

LOT 20

- | | |
|----------------------------|-------------------------|
| 01 Artificial Flowers | 07 Dolls - construction |
| 02 Basketry - any media | 08 Lamps |
| 03 Candles | 09 Ojos |
| 04 Christmas decorations | 10 Sculpture |
| 05 Collections - Antiques | 11 Ironwork |
| 06 Collections - Any other | 12 Tin craft |

LOT 21

- | | |
|----------------------------|--------------------------|
| 01 Number painting | 09 Decoupage - plain |
| 02 Velvet painting | 10 Decoupage - 3-D |
| 03 Quilling | 11 Dough art |
| 04 Seeds or dried material | 12 Foil art |
| 05 Shell or stone craft | 13 Plaster or stone ware |
| 06 String art | 14 Scrap craft |
| 07 Mirror crafts | 15 Sand crafts |
| 08 Mosaics | 16 Stained glass |

LOT 22

- | | |
|-------------------------|----------------------------|
| 01 Jewelry - crocheted | 09 Leather tooled belt |
| 02 " - Macrame | 10 " " billfold |
| 03 " - Safety pin | 11 " " purse |
| 04 " - Single strand | 12 " " any other |
| 05 " - Handmade beads | 13 Soft leather - any item |
| 06 " - Any other style | 14 Macrame - Bags |
| 07 Woodcraft - any item | 15 " - Plant hanger |
| 08 Wood Furniture | 16 " - Wall hanging |

OUR ADVERTISERS SUPPORT THE FAIR...PLEASE SUPPORT THEM!

C.R. Roberts Electrical Co.

"Commercial and Service Work"

813 Main St. S.W.

Lic. # 11305

Los Lunas, New Mexico 87031

Phone (505) 865-6505

JONES PLUMBING AND HEATING CO.

COMMERCIAL AND INDUSTRIAL

RR 9 - Box 605 Albuquerque Phone 869-2354

COUNTRY INN

Box 7

LOS LUNAS, NEW MEXICO

LOUNGE

PHONE 865-9916

PACKAGE LIQUORS

AUGE SALES AND SERVICE

DODGE TRUCKS CHRYSLER PLYMOUTH
SUPERIOR and TRAVCO MOTOR HOMES
600 E. River Road Belen 864-4482

Best Wishes To

Bosque Farms Community Fair

Landon & Etta DeSmet

DeSmet Dairy

Department I - Models

Superintendent
Martha Hobbes

All entries must have been made since last year's Bosque Farms fair. Exhibitors may exhibit only one article in each class. Junior entries will be divided into J-1, J-2, and J-3.

LOT 23

- 01 Airplanes
- 02 Boats & Ships
- 03 Motorcycles
- 04 Animals or people
- 05 Fleet or 3 in any class

LOT 24

- 06 Competition Cars
- 07 Custom Cars
- 08 Hot Rods
- 09 Old Models
- 10 Fleet of 3 in any class

Baughman's

PRINT 'N' COPY

XEROX COPYING

OFFSET PRINTING

PHOTO TYPE-SETTING

CUTTING & DRILLING



"HAVE A HAPPY DAY"

P.O. Box 432
Peralta, N.M. 87042

Bosque Farms

Bus. 869-6060

Res. 869-2514



American Quick Print

618 N. MAIN

BELEN, N.M. 87002

864-3118

COFFEY HORSE & STOCK TRAILER SALES

HERMAN COFFEY

EXPERIENCED AUCTIONEER
CATTLE . FARM . MACHINERY

R.F.D 1, BOX 354 • BELEN, NEW MEXICO 87002

PHONE
864-7634

JOE W. KILLOUGH

GENERAL CONTRACTOR

869-2889
869-3021

Residential and Commercial
Cabinets and Mill work our specialty

BELEN BUTANE SUPPLY, INC.

STOVES AND APPLIANCES - TANKS
BUTANE GAS SALES AND SERVICE

C. A. NICHOLSON

P.O. Box 21 Belen, New Mexico Phone 864-4596

CHANO'S HAIR DESIGNS

NATURAL GROOMING CONCEPT FOR
MEN & WOMEN

Ronnie & Chano

508 MAIN

Los Lunas

865-5981

Department J - Needlework

Superintendents
Margaret Gragg & Jean Burchett

LOT 25 - CROCHET

01 Afghan, Yarn type	11 Hat
02 Bed Spread	12 Purse
03 Baby set, cap-booties-sweater	13 Sweater
04 Crib Robe	14 Vest
05 Flat Doily under 14"	15 Hot Dish Mat
06 Ruffled Doily	16 Pot Holder
07 Dress	17 Table Cloth
08 Coat	18 Edging or trim - any
09 Stole or Poncho	19 Any other best
10 House Shoes	

LOT 26 - KNITTING

01 Afghan, yarn type	07 House shoes
02 Baby set, cap-booties-sweater	08 Stole or Poncho
03 Coat	09 Sweater, cardigan
04 Dress	10 Sweater, pull over
05 Cap	11 Vest
06 Mittens	12 Any other best

LOT 27 - EMBROIDERY & MISCELLANEOUS

Embroidery	
01 Dresser scarf	11 Applique, any item
02 Lunch or table cloth	12 Cross Stitch, any item
03 Pillow case (1)	13 Cut work, any item
04 Tea Towel (1)	14 Crewel
05 Clothing, any	15 Needlepoint
	16 Weaving
Painting	
06 Dresser Scarf	17 Curtains or Drapes
07 Lunch or table cloth	18 Pin Cushion
08 Pillow case (1)	19 Pot Holder
09 Tea Towel (1)	20 Purse, any fabric or yarn
10 Clothing, any	21 Appliance cover
	22 Any other best

LOT 28

PILLOWS		QUILTS		RUGS	
01 Crocheted	05 Appliqued	09 Braided			
02 Embroidered	06 Embroidered	10 Crocheted			
03 Smocked	07 Patchwork	11 Hooked			
04 Any other	08 Novelty	12 Woven			

Hi Neighbor! See you at the fair!



ON HWY 47 IN BOSQUE FARMS

PRONIO MART

YOUR FRIENDLY CONVENIENCE MART

GAS 869-9943
MONEY ORDERS
PRODUCE OPEN DAILY 7-11

Best Wishes on your Fair!

KARLER PACKING CO.

Local Buyers
for Butcher cows and bulls.

South Broadway 877-3550



Davis Floral

Flowers
Telegraphed BOUQUETS - SPRAYS - CORSAGES

Designs by Marge & Ruth

BELEN, NEW MEXICO

404 Dalles Avenue

Phone 864-8722

Department K - Sewing

Superintendent
Linda Fitch
Jean Tolbert

Garments must have been made by exhibitor within the past year. Exhibitor may enter only one item in each class. Juniors will be divided into J-1, J-2, and J-3.

LOT 29 CHILDREN'S WEAR (Age 10 & under)

- | | |
|---------------------|-------------------------|
| 01 Infant Garment | 06 Jumpsuit |
| 02 Coat or Jacket | 07 Shorts or slacks |
| 03 Dress, any style | 08 Shirt or blouse |
| 04 Night wear | 09 Knit or t-shirt type |
| 05 2-3 Piece outfit | 10 Miscellaneous |

LOT 30 MEN'S WEAR

- | | |
|-------------------------|---------------------|
| 01 Knit or T-Shirt type | 06 Pants, any style |
| 02 Dress Shirt | 07 Sport Coat |
| 03 Western Shirt | 08 2-3 Piece suit |
| 04 Jacket, unlined | 09 Pajamas |
| 05 Jumpsuit | 10 Robe |
| | 11 Miscellaneous |

LOT 31 WOMEN'S WEAR

- | | |
|----------------------------|-----------------------|
| 01 Apron, any style | 13 2-3 piece outfit |
| 02 Cape or Poncho | 14 Shorts or slacks |
| 03 Coat or Jacket, lined | 15 Western pants |
| 04 Coat or Jacket, unlined | 16 Bra or Girdle |
| 05 Dress, cotton & blends | 17 Panties, any style |
| 06 Dress, knit | 18 Slip, any length |
| 07 Dress, very formal | 19 Night Gown |
| 08 Skirt, any length | 20 Pajamas |
| 09 Jumper | 21 Robe |
| 10 Jumpsuit | 22 Pignoir set |
| 11 Blouse or shirt | 23 Hostess Loungewear |
| 12 Western Shirt | 24 Miscellaneous |

PLEASE PATRONIZE OUR ADVERTISERS!

Reuben's

Appliance
& Hardware

MAYTAG--G.E.--ADMIRAL

Los Lunas

865-7586

Trembly's Jewelry

214 S. Main

"Its Fun to Shop at TREMBLY'S"

Owner Marvin Trembly

Tel. 864-8632

Emily's Stitch & Sew

865-5661

507 Main Los Lunas

Fabric - Notions - Simplicity Patterns
Expert alterations

QUALITY UPHOLSTERY

Furniture - Car & Truck seats
1 yr. guarantee on workmanship--
Hwy 47 - across from Joe's Pharmacy -
"Free Estimates"

PERALTA

869-2828

Jess Mestas

PHONE 865-7407



LOS LUNAS AUTO SALVAGE

3 MILES N. OF LOS LUNAS ON HIGHWAY 47

Used Auto Parts
for Cars & Trucks

Mechanic Work
Motors & Tires

Department 4-H

Superintendents

Sharon Eastman, Jean Maddox, & Josie Sanchez

RULES & REGULATIONS:

1. Entries are limited to 4-H members enrolled in the Bosque Farms 4-H Club, but not limited to projects enrolled in. In each department an open category is provided for this purpose, which will be judged separately.
2. Each exhibitor is limited to one entry per category, which must have been made by the exhibitor within the past year.
3. General rules for inside exhibits apply, but special rules of each division take precedence over all other rules. Categories may be combined, or new categories created as needed at superintendent's discretion. Decisions of superintendents & judges are final.

LOT 4-H-1 - HORTICULTURE

- 01 Annual Flower, 1 any kind
- 02 Bulb flower, 1 any kind
- 03 Perennial flower, 1 any kind
- 04 Arrangement, any kind
- 05 Dish garden
- 06 Cacti or succulent plant
- 07 Any pot plant
- 08 Open

LOT 4-H 2 - GARDEN

- 01 Fruit, 3 any kind
- 02 Melon, 2
- 03 Beans, 10 green pods
- 04 Carrots, 6 without tops
- 05 Corn, 3 ears in husk
- 06 Cucumber, 3
- 07 Okra, 6
- 08 Onion, 3
- 09 Bell pepper, 3
- 10 Chili pepper, 10 green pods
- 11 Squash, 3 any kind
- 12 Tomatoes, 3
- 13 Exhibit Box - minimum of 5 varieties, $\frac{1}{2}$ above amt.
- 14 Open

This Space Compliments of

Onate Feed Co

P. O. BOX 3052

BROADWAY, S. E.

ALBUQUERQUE, NEW MEXICO

Best Wishes To Bosque Farms Fair

DR. GAY H. ROBERTS

Hours:

Mon - Tue - Wed - Fri
10-12 and 2-5

Phone:
869-2222

In Bosque Farms-1 block behind Kountry Kitchen

Best Wishes on your Fair!

JENNIE'S HAIR PALACE

JENNIE BROWN - OWNER - OPERATOR

PERALTA

PHONE 869-2803

Lydia Gabaldon & Jennie Brown
Operators

LOT 4-H#3 - ELECTRIC PROJECT

FIRST YEAR

- 01 Circuit Board
- 02 Tool Box with Tools

SECOND YEAR

- 03 Bell System Demo. Board
- 04 Electric Motor

THIRD YEAR

- 06 Lamp, any
- 07 Spliceboard

FOURTH YEAR

- 08 Control Board
- 09 Any other article

LOT 4-H#4 - WELDING

FIRST YEAR

- 01 Foot Scraper
- 02 Skill Plate Electric
- 03 Skill Plate Oxyacetylene

SECOND YEAR

- 04 Skill Plate Acetylene
- 05 Article less than \$5.00
- 06 Electric Skill Plate
- 07 Any other article

THIRD YEAR

- 08 Article less than \$10.00
- 09 Article more than \$10.00

FOURTH YEAR

- 10 Article less than \$20.00
- 11 Article more than \$20.00
- 12 OPEN

LOT 4-H#5 - WOODCRAFT

UNIT I

- 01 Slicing Board
- 02 Shoe Box
- 03 Any other article

UNIT II

- 04 Miter Box
- 05 Bookholder
- 06 Any other article

UNIT III

- 07 Utility Bench
- 08 Sawhorse
- 09 Magazine Rack
- 10 Any other article

UNIT IV

- 11 Best woodcraft article
- 12 OPEN

LOT 4-H#6 - HOBBIES & CRAFTS

- 01 Collections, any
- 02 Decoupage
- 03 Jewelry
- 04 Macrame
- 05 Mosaics
- 06 Paintings

- 07 Rocketry
- 08 Small Engines
- 09 Beadwork
- 10 Any other project
- 11 OPEN

OUR ADVERTISERS SUPPORT THE FAIR...PLEASE SUPPORT THEM!

Kellogg, Inc

PUMPS SALES AND REPAIRS

-DRILLED & DRIVEN WELLS-

Highway 47

865-5155



Milton Sanchez

847 N Main Belen

864-4453
865-5039

Bosque Business Services, INC.

Complete Bookkeeping and Income Tax Service

Notary

Photo Copy

Typing

Hiway 47

Bosque Farms

Office 869-2896

Loving Care Landscaping

Robert Morgan
869-3606

Southwest Landscapes
Sprinkler Systems

Bluegrass Sod
Boulder Work



LOT 4-H#7 - LEATHERCRAFT

- | FIRST YEAR: (Tooled Articles) | ADVANCED (3rd Year & up) |
|--------------------------------|--------------------------|
| 01 Bag Tab | 17 Archery Quiver |
| 02 Coaster | 18 Bookends |
| 03 Coin Purse | 19 Bowling Bag |
| 04 Key Case | 20 Bridle |
| 05 Comb Case | 21 Briefcase |
| 06 Watchband | 22 Chaps |
| 07 Any other article | 23 Gun Case |
| | 24 Handbag |
| SECOND YEAR: (Carved Articles) | 25 Notebook |
| 08 Belt | 26 Saddle |
| 09 Billfold | 27 Show Halter |
| 10 Coin Purse | 28 Any other article |
| 11 Dog Collar | |
| 12 Bridle | |
| 13 Picture Frame | 29 OPEN |
| 14 Sewing Case | |
| 15 Watchband | |
| 16 Any other article | |

LOT 4-H#8 - PHOTOGRAPHY

Entries must be original and entirely the work of the exhibitor, except that commercial processing is allowed. Photos should be mounted on cardboard or heavy paper and labeled. Maximum of 6 entries per individual.

- UNIT I - Black & White or Color Prints
- 01 Two pictures of animals
 - 02 Two pictures of 4-H projects
 - 03 One photo story with at least 3 pictures

- UNIT II - Black & White or Color Prints
- 04 Three indoor flash pictures
 - 05 Two action pictures
 - 06 One close-up picture of a person or pet made with a camera-to-subject distance of 4 to 5 feet.
 - 07 One photo story of at least three pictures

JUDGING is under the supervision of the VALENCIA COUNTY EXTENSION DEPARTMENT:

TONY ROMO

REYNALDO TORRES

REBECCA HANTTULA

CONGRATULATIONS ON YOUR FAIR
FROM
BUDDY & CAROLYN WAGGONER
OWNERS OF

Valley Livestock, Inc.

7715 Broadway, SE
Albuquerque, New Mexico

877-0723

SALE: TUESDAY & FRIDAY
12:00 Noon

BEST WISHES

TO ALL THE EXHIBITORS

AND FAIR VISITORS



Mountain Bell

Belen

LOT 4-H#9 - FOODS

BAKING UNIT I

- 01 Biscuits (3 sweet milk)
- 02 Muffins (3 plain)

BAKING UNIT II

- 03 Brownies (3 2" squares)
- 04 Nutbread (1 loaf)

BAKING UNIT III

- 05 Cake (1 layer plain unfrosted)
- 06 Yeast Rolls (3 plain)

UNIT IV - ADVANCED

- 07 Pie
- 08 Candy
- 09 Cookies
- 10 Bread & Rolls
- 11 Cakes
- 12 Donuts
- 13 Fancy Breads
- 14 Deep Fat
- 15 Any other product

FOOD & NUTRITION

All exhibits must have menus on posters not to exceed size 11" x 14". Menu may be for either Breakfast, Lunch, Dinner, Snack, Outdoor, or International.

- 16 Menu for any meal above showing cost.
- 17 Menu for any meal above showing nutritional values.
- 18 Three Menus for one day - Breakfast, Lunch, & Dinner.
- 19 Menu for any meal with 1 dish of actual food.

20 OPEN

LOT 4-H#10 - CANNING

Two entries of different products may be made in each class. (Example: One apple and one any other fruit, not two apple.)

- | | | |
|---------------|--------------|---------|
| 01 Fruits | 05 Juice | 09 OPEN |
| 02 Meats | 06 Jam | |
| 03 Pickles | 07 Jelly | |
| 04 Vegetables | 08 Preserves | |

LOT 4-H#11 - HOME LIVING

HOME LIVING I

- 01 Head Scarf
- 02 Tote Bag
- 03 Mini Tack Board
- 04 Picture Frame
- 05 Storage Box
- 06 Simple Pillow

HOME LIVING II

- 07 Blouse
- 08 Shorts
- 09 Pants
- 10 Poncho
- 11 Simple Skirt
- 12 Bulletin Board
- 13 Picture in Frame
- 14 Pillow

WESTERN WEAR
and
UNIFORM
Outfitters

Yes,
247-4347

Simons

*Police Uniforms

*Police Trooper

Boots

*Sam Brown Belts
(Made in Our Own Shop)

STETSON HATS

515 Central, N.W., Albuquerque

LICENSED & BONDED

"Service is our Business"

Dee

ELECTRIC CO. INC.

COMMERCIAL & RESIDENTIAL WIRING

PHONE 299-7656
2620 TENNESSEE, N.E.
ALBUQUERQUE, NEW MEXICO



JOE D. DENNIS
RES. PHONE 869-7006

COIN - OP - LAUNDRY & CLEANERS

Los Lunas Shopping Center

Professional or Economy Cleaning
by pound or load

Self Service Laundry

ROBERT PORTER, Manager 865-9960

LOT 4-H#12 - CLOTHING

MIX AND MATCH

- 01 Two-piece coordinated outfit
- 02 Simple dress or jumper

TEEN WARDROBE DESIGN

- 03 School Dress
- 04 2-3 piece coordinated outfit
- 05 Hostess or Lounge outfit
- 06 Pajamas
- 07 Robe
- 08 Lingerie
- 09 Best Dress
- 10 Formal Wear
- 11 Remodeled outfit, attach photo of original garment

WOOL DRESS

- 12 Dress of at least 65% wool

TAILORED OUTFIT

- 13 Suit (Jacket & Skirt or Jacket & Pants)
- 14 Coat
- 15 Jacket
- 16 Any other article not listed above
- 17 Self-Determined Advanced 4-5 piece coordinated outfit
- 18 OPEN

LOT 4-H#13 - NEEDLECRAFT

EMBROIDERY I

- 01 Sampler
- 02 Article for home or self

EMBROIDERY II

- 03 Article using huck weaving
- 04 Article using cross stitch

EMBROIDERY III

- 05 Appliqued article using blind stitch
- 06 Appliqued article using blanket or buttonhole stitch

EMBROIDERY - Advanced

- 07 Any article

KNITTING I

- 08 Cap or belt

KNITTING II

- 09 Poncho, stole, or sweater

KNITTING - Advanced

- 10 Any article



DEPARTMENT STORE

221 South Main
Belen, New Mexico
864-8431

"Your Family Shopping Center"

LOS LUNAS FLOWER SHOP

Flowers for any occasion
Corsage - Plants - Weddings

MARIAN WALKUP
Sun Valley Rt.

865-7589
Box 65, Los Lunas

BROWN LAND AND TITLE CO.

P. O. Box 307
Los Lunas, New Mexico
Phone: 865-9629

"WELCOME TO THE FAIR"

QUARTER HORSE LOUNGE & PACKAGE

Carl Allen

Bosque Farms

JOE & GLENDA FISHER



Culp's Shoe & Clothing

WORK & WESTERN WEAR

204 N. Second St.
BELEN, NEW MEXICO 87002

864-8660

CROCHET I

- 11 One yard of edging or braid
- 12 Pot holder

CROCHET II

- 13 Purse
- 14 Place mat
- 15 Pillow top
- 16 Article of clothing

CROCHET - Advanced

- 17 Any article

WEAVING

- 18 Belt
- 19 Any other article

MISCELLANEOUS

- 20 Crewel - any article
- 21 Needlepoint - any article
- 22 Textile Painting
- 23 Any other

- 24 OPEN

Are you really as pretty as you'd like to be?

BEAUTY & Kay

Independent Beauty Consultant
DeLAURICE BUSBEE
(505) 873-2789

7133 Jaime S.W.
Albuquerque, N.M. 87105

BOSQUE STUDIO and ART GALLERY

BOSQUE FARMS SOUTH LOOP
Rt 1, Box 1199, Albuquerque, N.M. 87105
869-2762

Member of
Albuq. Gallery Association

RANCHERO BUILDERS SUPPLY

501 N. Main
BELEN, NEW MEXICO

LARGEST STOCK - LOWEST PRICES
BUILDING MATERIALS AND FARM SUPPLIES

SCHWARTZMAN PACKING CO.

Home of CORONADO & SUNSHINE Brands of
BACON ** HAMS ** SAUSAGES

also
all kinds of fresh meat.
We buy all kinds of livestock. 877-2550

3301 2nd Street SW
ALBUQUERQUE, NEW MEXICO

Mr. Orlando's

Mr. Orlando

Esther

Janet

Creators of Personalized
Hair Designs for
Men & Women

Open 5 Days - 2 Late Evenings
Tuesday & Thursday
869-2211

OPEN

Department L - Livestock

- LOT 32 DAIRY CATTLE
1 Heifer calf 3 Cow, under 3 yrs.
2 Yearling Heifer 4 Cow, over 3 yr.
- LOT 33 BREEDING CATTLE (any breed)
5 Cow, under 2 yrs. 7 Bull, under 2 yrs.
6 Cow, over 2 yrs.
- LOT 34 MARKET BEEF (Calves must be 1 yr. to 18 mo.)
8 Purebred or cross breed
- LOT 35 DAIRY GOAT
9 Doe in milk, any age
10 Dry Doe, over 1 yr.
11 Dry kid, under 1 yr.
- LOT 36 MARKET LAMB
12 Fat Lamb
13 Pen of 3 lambs (may be shown individually)
- LOT 37 BREEDING SHEEP (If enough entries, classes will be
split into Mutton & Wool Breeds)
14 Ewe under 2 yrs. 16 Ram, under 2 yrs.
15 Ewe over 2 yrs. 17 Ram, over 2 yrs.
- LOT 38 MARKET HOG
18 Market hog - any breed
- LOT 39 SWINE - BREEDING
19 Breeding Sow over 1 yr.
20 Breeding gilt, under 1 yr.

Department M - Rabbits & Poultry

- LOT 40 RABBITS
01 Doe over 6 months
02 Buck over 6 months
03 Three fryers, under 3 months
- LOT 41 POULTRY - SMALL & MEDIUM FOWL
04 One pair Bantams
05 One pair Pigeons
06 One pair Chickens
07 One pair Guineas



Mario's Restaurant

361 Old Hwy 85 N

Enjoy Sizzling STEAKS & CHOPS
Mexican or Ranchero Style

BAKER'S PLACE

We specialize in
Spanish & American Food

Harvey & Ann Baker "EAT IN" OR "CARRY OUT"

HWY. "47" BOSQUE FARMS

PHONE. 869-2731

Nairn's Septic Tank & Pumping Service

\$18 a load - 1000 Gallon Tank
24 Hours - 7 Days a Week
869-3222

LeRoy Nairn - Owner

Bosque Remnant Shop

Lingerie & Knit
Fabrics
Our Specialty

869-2532

Bosque Glass Co.

Everything
in
Glass

Highway 47 Bosque Farms 869-2532

- LOT 42 POULTRY - WATER & LARGE FOWL
- 08 One pair ducks
 - 09 One pair geese
 - 10 One hen turkey
 - 11 One tom turkey
 - 12 One trio of chickens (2 hens, 1 rooster)

4 - H ANIMAL EXHIBITS

Department 4-H

- LOT 4-H# 14 DAIRY CATTLE
- 01 Heifer calf
 - 02 Yearling Heifer
 - 03 Cow, under 3 yrs.
 - 04 Cow, over 3 yrs.
- LOT 4-H# 15 BREEDING CATTLE (any breed)
- 05 Cow, under 2 yrs.
 - 06 Cow, over 2 yrs.
 - 07 Bull, under 2 yrs.
- LOT 4-H# 16 MARKET BEEF (Calves must be 1 yr. to 18 mo.)
- 08 Market beef - any breed
- LOT 4-H# 17 DAIRY GOAT
- 09 Doe in milk, any age
 - 10 Dry Doe, over 1 yr.
 - 11 Dry kid, under 1 yr.
- LOT 4-H# 18 MARKET LAMB
- 12 Fat Lamb
 - 13 Pen of 3 lambs (may be shown individually)
- LOT 4-H# 19 BREEDING SHEEP (If enough entries, classes will be split into Mutton & Wool Breeds.)
- 14 Ewe under 2 yrs.
 - 15 Ewe over 2 yrs.
 - 16 Ram, under 2 yrs.
 - 17 Ram, over 2 yrs.
- LOT 4-H# 20 MARKET HOG
- 18 Market hog - any breed
- LOT 4-H# 21 SWINE - BREEDING
- 19 Breeding Sow over 1 yr.
 - 20 Breeding gilt, under 1 yr.

EXXON
Bosque Tire & Automotive

Complete Parts & Service
 869-2692

Phil & Jennie Jaramillo - Owners

VALLEY GENERAL STORE

HIWAY 47 NEXT TO PERALTA POST OFFICE
 PERALTA, N. M. 87042

869-6969



Used Furniture
 Small Appliances
 Knick-Knacks

Highway 47
 Old S&J Building

Portraits
 Groups
 Weddings
 Advertising

MIKE MILLER, Photographer
 Rt. 1 Box 1466
 P.O. Box 3524
 Albuquerque, N.M. 87110

Specializing in PROTECTIVE PHOTOGRAPHY



(505)869-2935



Casa Loma Day Care Center

Ages Infant to 5
 State Licensed
 Snacks & Hot Lunches
 865-9835

LOT 4-H# 22 RABBITS
 21 Doe over 6 months
 22 Buck over 6 months
 23 Three fryers, under 3 months

LOT 4-H# 23 POULTRY - Small, medium, & large
 24 One pair Bantams
 25 One pair ducks
 26 One pair geese
 27 One pair pigeons
 28 Turkey Hen
 29 Turkey Tom
 30 Trio of Chickens (2 hens, 1 rooster)

LOT 4-H# 24 DOG CARE & TRAINING
 Superintendent: Yvonne Riley



Entrant must be enrolled in this project. Each class will be judged in obedience, handling, and grooming. Dogs do not have to be AKC registered. Trophies will be provided by the Sandia Dog Obedience Club in Albuquerque.

31 Dog I	34 Grooming II
32 Grooming I	35 Dog III
33 Dog II	36 Grooming III

FRANK'S
SEPTIC PUMPING

FREE ESTIMATES

- SEPTIC TANKS
- GREASE TRAPS
- CESSPOOLS
- SAND TRAPS

VACUUM PUMPED
 Anytime - Anywhere
 2 WAY RADIO COMMUNICATIONS

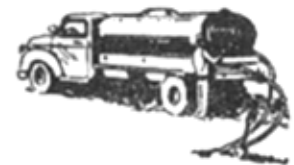

CALL 864-4208
 3 MILES NORTH OF BELEN

A M I G O S

Ron O'Grady
Roger J. DeMar
Krista Tays
Brock West
Robbie & K.C. Jones
Rick Diamond - Los Lunas Antiques Center
George & Martha Hobbes
Dr. & Mrs. Donald Leach
Dick & Yvonne Riley
Sachs Appliance Center
Chamberlain's Swimming Pool
Enchanted Gardens Nursery
Gil's Bakery & Coffee Shop

Amigos donations are used to purchase the beautiful ribbons and rosettes awarded in each department and for miscellaneous other expenses of the fair.

THANKS to Bob Baughman - Baughman's Print & Copy for his patience & assistance in the preparation and printing of this year's fair book.

THANKS to Nino Trujillo- Bosque Farms Home Center for the use of typewriter & office in preparation of this fair book.

THANKS to Gary Thompson and the First National Bank for the use of telephones and office facilities.



The Bosque Farms Fair Association wishes to extend a special "THANK YOU!" to the following individuals and businesses whose generous contributions enabled us to purchase the most beautiful trophies & awards in the fair's history. *Trophy & Award Donors are requested to be in the audience during the awards ceremony at noon Saturday, August 20, so they can help with presentation of awards.

CHARLEY & JOYCE DILS
JAKIE & ANN FORD
NINO & GLORIA TRUJILLO
BERNIE & CONNIE COMER
BOB & IRENE JONES
SHIRLEY BECKER
JOHN & CAROLINE BROWNING
BUCK & KAY MURRAY
BOB & CHARLOTTE STINEBAUGH
DWAYNE & JUDY LUCE
HOWARD & JEAN MADDOX
MIKE MILLER PHOTOGRAPHY
TESS GREENUP - SOUTHWEST TROPHIES
BILLY & LYNN KNIGHT
BOB & MARY CHAMBERLAIN
LARRY & LINDA FITCH
MARK TENBRINK
BOB DEMPSEY- BOSQUE DEEP ROCK
GARY & ROBBIE WARD - QUARTERHORSES
DON & LOUISE SILVER
BILL & GERTRUDE WILLOUGHBY
HAROLD MAEZ - MID VALLEY CONCRETE PRODUCTS
PHIL & BETTY SMITH
BOSQUE CONSTRUCTION COMPANY
FRANCIS & MARLYS ARNOULD
BILL & DOREEN MCGUIRE
ROBERT & JANIE STRONG
JIM & ROSEMARY SMITH
BOB & JEAN NICKELL
LEO & COZETTE DEERING
JERRY & JANIE COLE - BOSQUE HONEY FARMS
LETA & ELTON TRAVIS
LOU & BUD ADAMS - ADAMS' ARABIANS
FARRAGHER INDUSTRIES - PRECISION MACHINING
THERESA & BOB BLAKE
BOB FISHER

ADVERTISERS INDEX

Allen's Feed Store	42	Joe's Pharmacy	68
American Quick Print	50	Jones, Bob - State Farm Ins.	8
Auge Sales & Service	48	Jones Plumbing & Heating Co.	48
Bader Training Stables	32	Karler Packing Company	52
Baker's Place	70	KARS Radio 860	12
Barn Door Enterprises	25	Kelloggs, Inc.	58
Baughman Print & Copy	49	Killough, Joe W.	50
Belen Butane Supply Inc	50	Kountry Kitchen	23
Belen Sand & Gravel	36	Leo's Pub	35
Belen Savings & Loan	22	Los Lunas Auto Salvage	54
Bo-Key Originals	25	Los Lunas Realty	28
Bosque Auto Body	36	Los Lunas Flower Shop	64
Bosque Business Service	58	Loving Care Landscaping	58
Bosque Farms Deep Rock	36	McCathern, Pete	17
Bosque Farms Milk Co.	68	Mario's Restaurant	70
Bosque Farms Protein Co.	32	Mary Kay Cosmetics	65
Bosque Glass	70	Mid-Valley Air Park	41
Bosque Remnant	70	Milavec Real Estate	30
Bosque Studio & Art Gallery	65	Miller, Mike - Photography	72
Brown Land & Title Co.	64	Moorman Feeds	6
California Concepts	44	Mountain Bell	60
Capitol Tire Company	42	Mr. Orlandos	66
Carson Park Lanes	18	Nairn's Septic Tank & Pumping	70
Chano's Hair Designs	50	Neustadt's	16
Coffey Horse & Stock Trailer	50	Nino's Bosque Farms Home Ctr.-Cover	
Country Inn	48	Ocate Feed Co.	56
Casa Loma Day Care Center	72	Pronto Mart	52
Coin-Op Laundry & Cleaners	62	Public Service Company	46
Culp's Shoes & Clothing	64	Quality Upholstery	54
Dan's Boots & Saddles	34	Quarter Horse Lounge	64
Davis Floral	52	Rainbo Bakery	30
Dee Electric Co, Inc.	62	Ranchero Builder's Supply	65
DeSmet Dairy	48	Rancher's State Bank	20
Don's Automotive Service	18	Reuben's Appliance & Hardware	54
Edken Oil	27	Rio Bravo Feed Company	30
Emily's Stitch & Sew	54	Roberts, Dr. Gay	56
Exxon - Bosque Tire & Auto.	72	Roberts Electrical	48
F & E Department Store	64	S & J Auto Supply	23
Farm Bureau Insurance	58	Schwartzman Packing Co.	66
Farmers & Ranchers Journal	28	Simon's Western Wear	62
First National Bank - Back Cover		Southwest Trophies	74
Flower Shop Stop	32	Stamps Music Co.	68
Frank's Septic Service	73	Sterling Title	42
Gary's Cash & Carry Lumber	35	Tack Shack	41
Gateway Realty	46	Town & Country Plumbing	36
Gay-Don Construction-Back Cover		Trash & Treasures	72
Gift Box	32	Tremby's Jewelry	54
Glass Farm Equipment	34	Valencia County Abstract	44
Gour Construction Co.	68	Valencia County News-Bulletin	24
Huning Mercantile Co.	35	Valley General Store	72
J & J Drilling	42	Valley Livestock	60
Jaramillo, Jerry - St. Farm	37	White's Auto	14
Jennie's Hair Palace	56	Yucca CB Club	44

GAY-DON Construction Co.



DON WATSON

Peralta

Phone 869-2651

**Before you
build...**

get the facts on the
Cuckler all-steel, pre-
engineered buildings
we erect. All kinds, all
sizes.

Cuckler
AUTHORIZED BUILDER



**NINO'S
BOSQUE
FARMS
HOME CENTER**

**When it comes to
BUILDING MATERIALS
come to NINO'S**

Telephone (505) 869-2636

Highway 47 • Bosque Farms

1ST **NATIONAL**
BANK of BELEN

Business is always
better at First National

BOSQUE FARMS
OFFICE GARY L. THOMPSON
Manager

CONGRATULATIONS TO THE
BOSQUE FARMS COMMUNITY FAIR

WE ARE HERE TO HELP PROMOTE
THE BOSQUE FARMS AREA

COME BY & VISIT WITH US SOON

OTHER OFFICES IN:

Equal Opportunity Lender
FDIC
Member FDIC

RIO GRANDE ESTATES

BELEN - LOS LUNAS

MORIARTY - MOUNTAINAIR

P
60
B