

39TH

Anniversary
of the

BOSQUE
FARMS
FAIR



Since 1939
Bosque Farms Library
Does not Circulate

AUGUST 17-20, 1978

Bosque Farms, New Mexico

Library Use Only

WHITES

Home and Auto

Automotive, Tires, Batteries
Lawn & Garden Sporting Goods
Televisions, Stereos, & Elec.
Builders Hardware

and more, more, & more !

**we'll give
you
the best
we've got**

**Home Owned & Operated By:
Bill Grundy & Billy Knight**

1835 Bosque Farms Blvd.
Bosque Farms, N.M. 87068
896-2625



CONTENTS

WELCOME.....	2
BOSQUE FARMS FAIR ASSOCIATION.....	3
PROGRAM OF EVENTS.....	5
BOSQUE FARMS RODEO ASSOCIATION.....	6
FOOT RACES & RODEO.....	7
PET PARADE.....	9
FIDDLERS CONTEST.....	11
ROADRUNNERS HORSE SHOW.....	13
ENTERTAINMENT.....	15
HISTORICAL.....	17
VILLAGE OF BOSQUE FARMS.....	19
BOSQUE FARMS 4-H CLUB.....	21
GENERAL RULES FOR EXHIBITS.....	23
INSIDE EXHIBITS.....	25
DEPT. A - Agriculture.....	25
DEPT. B - Baking.....	27
DEPT. C - Canning.....	29
DEPT. D - Horticulture.....	31
DEPT. E - Art.....	31
DEPT. F - Photography.....	33
DEPT. G - Ceramics.....	33
DEPT. H - Hobbycraft.....	45
DEPT. I - Models.....	47
DEPT. J - Needlework.....	49
DEPT. K - Sewing.....	51
DEPT. P - Professional.....	53
DEPT. 4-H Inside Exhibits.....	55
OUTSIDE EXHIBITS.....	67
DEPT. L - Livestock.....	69
DEPT. M - Rabbits & Poultry.....	69
DEPT. 4-H Outside Exhibits.....	71
IN MEMORIAM.....	34
QUEEN'S CONTEST RULES.....	37
BOUNDARY MAP.....	40
AMIGOS.....	74
DONORS OF TROPHIES & AWARDS.....	75
ADVERTISERS INDEX.....	76



Not just a word, but an attitude.
As much a pledge of
performance from your
Southwestern Life Career Agent as
a description of him.
An acknowledgement of his
specialized ability in helping
people insure their future security.
Wisely. Carefully.
Professionally.

TONY R. GARCIA
"Solar One"
2625 Pennsylvania N.E.
Suite 700
Albuquerque, N.M. 87110
293-6792

 **Southwestern Life**
from-to-power service for 75 years

PROFESSIONAL



WELCOME!

The Bosque Farms Fair is 39 years old! We believe that you will find this year's fair in keeping with the community spirit of the very first fair in the summer of 1939. For 39 years the people of Bosque Farms and the surrounding areas have kept alive the traditions of neighborliness and friendship that were the inspiration for the fair. Although the community has undergone dramatic changes in those 39 years, we'd like to think that the old-timers who attended that first fair would still feel right at home. We hope that they'd approve of the changes that have been made in the fair over the years....and we feel sure they'd be glad to see that the excitement of the races and games is still here to entertain young and old alike. They'd recognize many things about the fair....the horse-shoe pitching, the ladies' rolling pin throwing contest, the fine needlework and craft entries, the tables groaning under the weight of prize pumpkins and other garden entries. They'd be glad to see the happy faces of 4-Her's whose months of hard work were rewarded by a blue ribbon. But, most of all, we hope they'd find plenty of friendly faces in the crowd.....for, no matter how large Bosque Farms might grow, we hope it never outgrows the simple joys of community fellowship that the Bosque Farms Fair strives to preserve.

We wish to thank those loyal friends who continue year after year to support the Bosque Farms Fair through donations of time and money. Without their support, the Bosque Farms Fair could not continue to exist.



What is the BOSQUE FARMS FAIR ASSOCIATION?

The BOSQUE FARMS FAIR ASSOCIATION is a non-profit organization of volunteers who do the behind-the-scenes work of planning and presenting the annual Bosque Farms Fair. It consists of a small, but dedicated, group of people who believe that preserving the tradition of the fair is worth the effort. If you share our concern with maintaining the fair and the quality of life in Bosque Farms, we invite you to join us. If you're an old-timer, we need your support and guidance to help us keep the fair the friendly neighborhood event it was intended to be. If you're a newcomer, what better way to get acquainted and make a contribution to your new community. Please leave your name and phone number at the Fair Association information center if you'd like to join us. WE NEED YOU!!!



Officers

Shirley Becker	President
Jakie Ford	Vice President
Louise Silver	Secretary
Billy Knight	Treasurer
Margaret Gragg	Historian
Jean Burchett	Parliamentarian

Directors

Joe Padilla	Bob Tomberlin	Don Silver
Charley Dils	Bob Jones	

Committee Chairmen

Indoor Exhibits.....	Jean Burchett
Outdoor Exhibits.....	Charley Dils
Fair Book.....	Irene Jones
Entertainment.....	Billy Knight
Equipment & Supplies.....	Bob Jones
Queen's Committee.....	Jean Maddox
Fiddler's Contest.....	Irene Jones
Horseshoe Pitching Contest....	Howard Maddox
Barbeque.....	Shirley Becker
Trophies & Awards.....	Lynn Knight
Superintendents Luncheon.....	Joyce Dils
Parade.....	Bob Jones

Like a good neighbor, State Farm is there.

Bob Jones
Agent

Phone: 888-8505



This year we won't have any trouble getting to the Fair if we just follow my simple plan. All it takes is a little organization



"Hi, Neighbors.....See you at the Fair!" Bob, Irene, Robbie & K.C.

PROGRAM

Thursday, August 17, 1978

- 1:00 p.m. BRIEFING of SUPERINTENDENTS
- 4 - 7 p.m. ENTERING of INSIDE EXHIBITS
- PRE-REGISTRATION of ANIMALS
- 7:00 p.m. QUEEN'S HORSEMANSHIP JUDGING

Friday, August 18, 1978

- 8:00 a.m. ENTERING of INSIDE EXHIBITS
- PRE-REGISTRATION of ANIMALS
- 12:00 Noon ENTRIES CLOSE
- 12:30 p.m. SUPERINTENDENTS & JUDGES - LUNCHEON
- 1:30 p.m. JUDGING of INSIDE EXHIBITS
- 4 - 7 p.m. EXHIBITS OPEN TO PUBLIC
- 4:00 p.m. JUDGING of 4-H DOG CARE & TRAINING
(Riley home - 1 block East of Fair entrance)
- 6:30 p.m. FROG CONTEST
- 7:00 p.m. QUEEN'S HORSEMANSHIP JUDGING

Saturday, August 19, 1978

- 5:30 a.m. RECEIVING of PRE-REGISTERED ANIMALS
(Animals must be in place by 7:30 a.m.
Only pre-registered animals will be accepted.)
- 8:00 a.m. JUDGING of ANIMAL EXHIBITS
- 10:00 a.m. FOOT RACES & RODEO - sponsored by Bosque Farms Rodeo Association
- 11:00 a.m. JUDGING of PET PARADE - Ball field near Arena
- 11:15 a.m. PARADE
- 11:30 a.m. INTRODUCTION of QUEEN & PRINCESS CONTESTANTS
New Queen & Princess to be crowned
- 12:00 Noon CHUCKWAGEN BARBEQUE
Presentation of Awards & Entertainment
West Side of Arena Bldg. during Barbeque
- 1:00 p.m. HORSESHOE PITCHING CONTEST
- 2:00 p.m. FIDDLER'S CONTEST
- 4 - 5 p.m. RELEASING of EXHIBITS
- 9 - 1 p.m. QUEEN'S BALL - DISCO DANCE - Arena Building

Sunday, August 20, 1978

- 8:30 a.m. HORSE SHOW - Sponsored by Roadrunners Riding Club - Everyone Welcome!

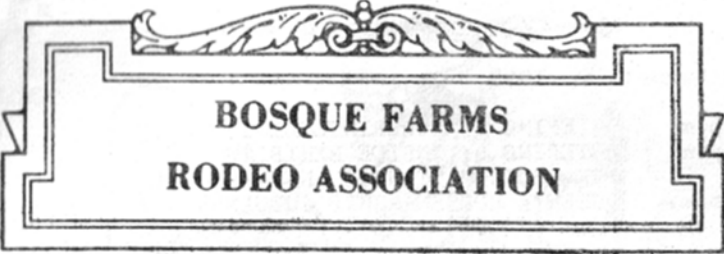

**BOSQUE FARMS
RODEO ASSOCIATION**

The Bosque Farms Rodeo Association is a non-profit corporation devoted to community service. The Association members operate and maintain the rodeo arena and grounds, which are available for use by community organizations and residents. Membership is open to residents and persons interested in the Bosque Farms Community.

We would like to thank and congratulate the Bosque Farms Fair Board for the outstanding job they have done in organizing this fair.



OFFICERS

Jim Smith.....President
Sam Weber.....Vice-Pres.
Howard Nairn.....Secretary
Helen Jackson.....Treasurer

BOARD OF DIRECTORS

Don Watson	Bill Grundy
Lester Paris	Larry Booker
Ed Zoch	Jerald Janecka

RENTAL COORDINATOR

Tom Williamson
869-6188

PARADE

The Main Parade & Children's Pet Parade will be Saturday, Aug. 19, at 11:15 a.m. The Main Parade will form at 10:45 just beyond the curve at the West end of the North Loop. All area residents are encouraged to participate. For safety reasons, any child under age 12 wishing to ride a horse in the parade must be accompanied by a responsible adult.....The Children's Pet Parade, sponsored by the First National Bank of Belen - Bosque Farms Office, will be organized at 11:00 inside the Little League Field near the Arena. Judging begins promptly at 11:00. Pets must be either caged or on a leash. The Pet Parade will follow immediately behind the Main Parade when it passes through the Arena. Prizes will be awarded in these categories: Best Decorated Bicycle, Wagon, or Tricycle, Most Unusual Pet, Smallest Pet, Prettiest Pet, & Largest Pet.





VALENCIA COUNTY

NEWS-BULLETIN Eastern Valencia County's Newspaper



Twice a Week We Bring.....

- Award-Winning News Coverage
- Valley Sports News
- Social Events and Plans
- Valley Shops and Markets
- Photos of People and Events

Right Into Your Home.

REMEMBER.....

Only a Newspaper Gives You
Complete Details!

VALENCIA COUNTY NEWS-BULLETIN

516 Baca Ave.

864-4472

Simon Neustadt
Center West

865-7477



BOSQUE FARMS FAIR

SECOND ANNUAL

OLD TIME FIDDLING CONTEST



When? August 19, 1978 2 p.m.
Where? West Side, Bosque Farms Arena Building

HEY, FIDDLERS! Grab your fiddle and your bow and come join the festivities at the Bosque Farms Fair. Everyone is welcome!

Prizes will be awarded for 1st through 5th place, PLUS special awards for the fiddler traveling the longest distance, the oldest fiddler, the youngest fiddler, and the best accompanist. No entry fee will be charged.

Directions: In Bosque Farms, turn west off Highway 47 on to the North Loop. Turn north at the Bosque Farms Rodeo Association gate.....and you're there!

Plan to arrive and register at the Bosque Farms Fair Association information booth by noon, so you can enjoy the Chuckwagon Barbeque. Each fiddler entered in the contest receives one free Barbeque ticket.

For additional information call:

Irene Jones - 869-3683



DAN O'GRADY

HORSE SHOEING
LIVESTOCK

BOUGHT - SOLD - TRADED

869-6813

RT. 3, BOX 261

LOS LUNAS, N.M.



JONES PLUMBING & HEATING

COMMERCIAL PLUMBING

REPAIR SERVICE
PLUMBING & ELECTRICAL SUPPLIES



HOWARD A. JONES
869-2354
869-8664

1495 BOSQUE FARMS BLVD
BOSQUE FARMS, N.M. 87068

Kirby Vacuum Center



"We Sell The Best and Service The Rest"
CHARLES WYLIE, AREA DISTRIBUTOR

Box 1171 Valencia Y
Los Lunas, N.M. 87031

PHONE
855-7888



MOYA DRILLING CO.

CLAUDIO MOYA Jr.
owner-operator

Rt. 3 Box 600
Los Lunas, New Mexico 87031

Phone: 869-9188
869-9911

KATHY'S FABRICS

Formerly Bosque Remnant Shop

Highway 47 Peralta 865-6290

Next Door to Los Lunas Auto Salvage

9:00 - 5:30 Six Days a Week

Lingerie & Knit Fabrics Our Specialty



HORSE SHOW



Sponsored by Roadrunners Riding Club

Sunday, August 20, 1978, 8:30 a.m.
Bosque Farms Arena



Five High Point Awards - Ribbons through Sixth Place
50¢ per class for members, \$1 per class for non-members
Judge - Lefty Converse

*** CLASS SCHEDULE ***

1. Halter - Foals of 1978 Open
2. Halter - Foals of 1977 Open
3. Showmanship at Halter - 7 & under
4. Showmanship at Halter - 9-10
5. Showmanship at Halter - 11-14
6. Showmanship at Halter - 15-18
7. Showmanship at Halter - 19 & Over
8. Lead Line - Six and Under
9. Western Pleasure 7 & Under
10. Western Pleasure 8-10
11. Western Pleasure 11-14
12. Western Pleasure 15-18
13. Western Pleasure 19 & Over
14. Western Riding 7 & Under
15. Western Riding 8-10
16. Western Riding 11-14
17. Western Riding 15-18
18. Western Riding 19 & Over
19. English Pleasure - Open - All Ages

*** LUNCH BREAK ***

Queen and Princess will be crowned.

- | | |
|-------------------------|---------------------|
| 20. Scudda Ho 7 & Under | 25. Poles 7 & Under |
| 21. Scudda Ho 8-10 | 26. Poles 8-10 |
| 22. Scudda Ho 11-14 | 27. Poles 11-14 |
| 23. Scudda Ho 15-18 | 28. Poles 15-18 |
| 24. Scudda Ho 19 & Over | 29. Poles 19 & Over |
| 30. Barrels - 7 & Under | |
| 31. Barrels - 8-10 | |
| 32. Barrels - 11-14 | |
| 33. Barrels - 15-18 | |
| 34. Barrels - 19 & Over | |

Roadrunners Riding Club is the oldest continuous riding club in this area and sponsors many events during the year, including a horse show in the Bosque Farms Arena on the third Sunday of every month.

Jim's Automotive Service

Complete Foreign & American
Car Service



N. HIGHWAY 85 LOS LUNAS, NEW MEXICO 87031

Jim and Sharon Maddox

P. O. Box 148

Phone 865-9534

"SPECIALIZING IN CUSTOMER SATISFACTION"

BOSQUE FARMS

BOWL



1050 Bosque Farms Blvd.

Bosque Farms, N.M.

ENTERTAINMENT

Besides the special events listed elsewhere in this book, there will be a number of other kinds of entertainment. Many local organizations will be sponsoring booths with a variety of games and activities. The Bosque Farms Fair Association encourages local organizations to sponsor entertainment booths for a nominal fee of \$5, plus a \$5 refundable clean-up deposit. This enables organizations to earn funds for their organizational projects and activities, while at the same time adding to everyone's enjoyment of the fair. We believe that this type of locally sponsored booth is more in keeping with the "Country Fair" atmosphere than a big commercial carnival would be.....and this way the money spent at the fair stays in the community and is used for worthwhile causes by the various organizations. If your organization would like to sponsor a booth, contact Entertainment Committee Chairman, Billy Knight.....869-6845.

* * * * *

HORSESHOE PITCHING CONTEST: Sign up at the Bosque Farm Fair Association Information Booth. Contest begins at 1 p.m. Saturday. **TRY YOUR LUCK!**
Howard Maddox - Chairman

FROG CONTEST: Kids (Up to Age 18)....Bring your frog or toad to the Arena at 6:30 p.m., Friday, August 18th. There will be prizes for the Biggest Frog, the Smallest Frog, and the Best Hopper. **DON'T MISS IT!**

FOOT RACES & RODEO: Sponsored by Bosque Farms Rodeo Association. These events have been an important part of the festivities--since the very first fair. Plan to participate. Ladies, Don't Forget the Rolling Pin Throwing Contest!!!

PARADE: The Main Parade forms at 10:45 just beyond the curve at the West end of the North Loop. All area residents are encouraged to participate. For safety reasons, any child under age 12 wishing to ride a horse in the parade must be accompanied by a responsible adult. The parade will begin at 11:15 a.m. and will come down the road to the arena, around behind the ball field, and through the arena.

CHILDREN'S PET PARADE: Follows Main Parade into Arena. Judging begins promptly at 11:00 a.m. in the Little League Field near the arena. Sponsored by First National Bank of Belen- Bosque Farms Branch.

The Bosque Bandits, a local 4-H group which performs without charge for community events, will be providing entertainment Saturday. (For information contact Irene Jones 869-3683.)

BEST WISHES TO THE
39th ANNUAL
Bosque Farms Fair

ONE STOP SHOPPING



PH. 865-9000 LOS LUNAS SHOPPING CENTER



We Give S & H
Green Stamps

HISTORICAL

The Bosque Farms Fair Association would like to extend special honors to the officers for the years 1958 and 1968, as well as all past presidents. They are invited to ride in the parade and to be in the audience during the awards ceremony Saturday noon, August 19, for special recognition. (*Our records for past years are incomplete. Anyone having any information on past officers is urged to bring the information to the B. F. Fair Association Information Booth at the fair.)

20 Years Ago: 1958

President - T. B. "Dish" Noble
Vice-President - Louise Fulgham
Treasurer - Marvin Downes
Secretary - June Nargis

10 Years Ago: 1968

President - Nettie Watson
Vice-President - Margaret Meeker
Secretary - Sharon Shilling
Treasurer - Alma Glass

PAST PRESIDENTS

Mrs. Chester Carpenter
Ray Burch
Ida Bludworth
T. B. "Dish" Noble
Louise Fulgham
Orville Watson
Nick Nagy
Sam Weber
Nettie Watson
Eloise Baughman
Margaret Meeker
George "Grif" Griffin
Doris Meyer
Dolores French
Bob Jones

Honorary Parade Marshall - T. B. "Dish" Noble
"Dish" Noble has been President of the Bosque Farms Fair Association more times than any other person and continues to provide assistance. He is a true FRIEND of the BF Fair.
"Thank You!"



PHILLIP & BEA CARABAJAL

**california
concept**®

BOSQUE FARMS

"Specializing in Hair Cutting"

Telephone 869-3656

**VALENCIA COUNTY
Abstract & Title Company**

BONDED AND INSURED ABSTRACTERS
TITLE INSURANCE - ABSTRACTS OF TITLE

P. O. Box 145

LOS LUNAS, NEW MEXICO

Office Phone 865-9851

865-7979
865-9651

Best Wishes To Bosque Farms Fair

DR. GAY H. ROBERTS

Hours:

Mon - Tue - Wed - Fri

10-12 and 2-5

Phone:
869-2222

In Bosque Farms-1 block behind Kountry Kitchen

Village of Bosque Farms

Mayor

Bob Fisher
869-2864

COUNCILORS

Bob Baughman
869-2514

Sharon Eastman
869-2763

Bill Grundy
869-6642

Theresa Blake
869-6920



Meeting Date: First Thursday each month at
7:30 p.m. - Village Office

Village Office
869-6611

Judge
Clerk
Asst. Clerk

Kirk Gilcrease
Maxine Roach
Roberta Holloman

Bosque Farms Fire Department

865-4661

Fire Chief
Asst. Chief
Asst. Chief
Fire Marshall

Walt Shoemaker
Lee Stanley
Bill Donohue
Jim Evans

Bob Chamberlain
Chief of Police

Officers:
Fred Coffey
Rick Pifer
George Finley

EASTERN VALENCIA COUNTY CITIZEN'S PATROL

Captain - Herb Knox
865-7638

President - Len Lenord



BOSQUE FARMS 4-H CLUB



4-H MOTTO

'TO MAKE THE BEST BETTER'

4-H PLEDGE

"I Pledge...

My Head to clearer thinking,
 My Heart to greater loyalty,
 My Hands to larger service,
 and
 My Health to better living,
 For my club, my community,
 My country, and my world.

4-H COLORS
 Green and White

4-H EMBLEM
 The Four-Leaf
 Clover

OFFICERS

President.....Katy Stringer	Parliamentarian....Debbie Caron
Vice-President.....David Eastman	Historian.....Phyllis Browning
Secretary.....Louise Paris	Reporter.....LaRae Gillette
Treasurer.....Liz Monzingo	Jr. Rec. Leader....Robbie Jones
Song Leaders.....Kristi Buckner, Jamie Dearing,	
Sentinels.....Thomas Williamson, Joe Dils, Glenn Sanchez, & Joey Padilla	

SPONSORS

Larry & Sharon Eastman	Lester & Wanda Paris
Bob & Irene Jones	Dick & Yvonne Eiley

BEST WISHES TO

**Bosque Farms
 Community Fair**

THE PETE McCATHARN FAMILY

Hi Neighbor! See you at the fair!



ON HWY 47 IN BOSQUE FARMS

PRONIO MART

YOUR FRIENDLY CONVENIENCE MART

GAS 869-9943
 MONEY ORDERS
 PRODUCE OPEN DAILY 7-11

Across from the court house.

STERLING TITLE COMPANY

Sterling F. Black, President

FOR PROMPT TITLE SERVICES

*Title Insurance + Abstracts
 *Escrows + Subdivisions

Los Lunas	Grants
Patty G. Armijo, Manager	Brenda Kastendieck, Manager
865-4696	243-2243



Davis Floral

Flowers
 Telegraphed BOUQUETS - SPRAYS - CORSAGES

Designs by Marge & Ruth

BELEN, NEW MEXICO

404 Dalles Avenue

Phone 864-8722

HARDWARE • PAINT • PUMPS

Service Since 1861

HUNING MERCANTILE COMPANY

865-9666

"Your Hardware Headquarters for 117 years"

LOS LUNAS, NEW MEXICO

Leo's Pub

LOS LUNAS SHOPPING CENTER EAST
EAST MAIN STREET LOS LUNAS

Open Seven Days a Week
Serving Lunch & Dinner

PIZZA & MEXICAN FOOD TO GO 865-4946

Gary's 

LOWEST PRICES

Cash & Carry Lumber

"WE OFFER WHOLESALE PRICES"
"TO EVERYBODY"

869-9112

Hwy 47

OPEN DAILY 8-5:30

Bosque Farms

GENERAL RULES AND REGULATIONS

1. INSIDE EXHIBITS will be accepted on Thursday afternoon August 17, between 4:00 - 7:00 p.m. and on Friday morning 8:00 a.m. - 12 noon. OUTSIDE EXHIBITS must be pre-registered during these same hours at the pre-registration table in the Arena Building.
2. Only one entry per person in each class will be accepted.
3. No entries will be accepted from previous years, except in Livestock Breeding Classes.
4. Single entries in a class will be judged on MERIT only.
5. Decision of judges shall be final. Any rule not covered in this book shall be referred to the General Superintendent, who is authorized to interpret rules and make decisions on behalf of the Bosque Farms Fair Association.
6. The Bosque Farms Fair Association will exercise reasonable care in the protection of exhibits but assumes no responsibility for exhibits lost or damaged. Neither The Bosque Farms Fair Association nor the Bosque Farms Rodeo Association shall be held liable for any personal injury or for loss or damage to any property while on the premises.
7. All entries must be checked out and released by the respective department superintendent between 4:00 p.m. and 5:00 p.m. Saturday, August 19. A claim check is required. No responsibility is assumed for exhibits not picked up by the deadline.
8. Persons who may exhibit at the Bosque Farms Fair are:
 - A. All boys & girls active in Bosque Farms 4-H Club.
 - B. Residents or owners of property in the Village of Bosque Farms or nearby communities as outlined on the Boundary Map. (Note: Rodeo, Foot Races, and Horse Show are all open to anyone who wishes to enter.)
 - C. Any merchant who makes a cash or merchandise donation to the fair is invited to set up a commercial display in the designated area. (\$5 refundable clean-up deposit & fair board approval required.)
 - D. Non-profit organizations may operate an information or fund-raising booth with fair board approval. (\$5 fee and \$5 refundable clean-up deposit required.)
 - E. Members of the Bosque Farms Extension Club.

EDKEN OIL COMPANY

GASOLINE AND OIL PRODUCTS

Six Miles North of Bosque Farms on Highway 47

Owner — ROBERT L. ROBERTSON

9204 Broadway S. E. Albuquerque, N. M.

Ph. 877-3588

RANCHERS STATE BANK

Belen, New Mexico

Belen's newest most complete
banking service

OFFICES IN: Belen - Rio Grande
Estates - Los Lunas - Valencia

Auto Loans

Safety Deposit Box

Remodeling Loans

Equipment Loans

Real Estate Loans

Escrow and Collecting

Daily Compound Interest on
Savings - Maximum
Allowed by Law

Member of F.D.I.C. of A.B.A.

THIS PAGE SPONSORED BY BELEN SAVINGS & LOAN ASSOCIATION

INSIDE EXHIBITS

Jean Burchett

General Superintendent

Inside exhibits will be accepted on Thursday afternoon, August 17 between 4:00 - 7:00 p.m. and Friday morning 8:00 a.m. - 12 noon. Judging will begin promptly at 1:30 p.m. Friday afternoon. Only superintendents and Bosque Farms Fair Association officers & directors will be allowed in the Arena Building with the judges while judging is in progress. Special rules for each department are listed under department headings. In certain departments Junior entries will be judged separately. In departments having only one Junior division for all ages 16 and under, the entry will be classified J. In other departments having three breakdowns in age, the classification will be as follows:

- J-1 Ages 8 and under
- J-2 Ages 9 through 12
- J-3 Ages 13 through 16

OPEN DIVISION

Department A - AGRICULTURE

Superintendents

Lois McCatharn & Theresa Blake

Only one entry per family per class - no separate Junior category.

LOT 1 FRUITS, FIELD CROPS, & FARM PRODUCE

- | | |
|------------------------|-------------------------------|
| 01 Apples, 5 any kind | 06 Corn, 6 ears |
| 02 Grapes, 3 bunches | 07 Popcorn, 6 dry ears |
| 03 Any other fruit (5) | 08 Pinto Beans, 1 pint dry |
| 04 Eggs, 1 dozen | 09 Any other dry beans, 1 pt. |
| 05 Honey, 1 pint | 10 Sunflower, 1 head |

LOT 2 VEGETABLES

- | | |
|--------------------------|---------------------------|
| 11 Beans, green 10 pods | 16 Cucumber, 5 pickling |
| 12 Beans, lima 10 pods | 17 Cucuaber, 5 slicing |
| 13 Beets, 5 without tops | 18 Egg Plant, 3 mature |
| 14 Cabbage, 3 heads | 19 Garlic, 5 mature bulbs |
| 15 Carrots, 5 - no tops | 20 Okra, 10 pods |



CONGRATULATIONS ON YOUR FAIR
FROM
BUDDY & CAROLYN WAGGONER
OWNERS OF

Valley Livestock, Inc.

7715 Broadway, SE
Albuquerque, New Mexico

877-0723

SALE: TUESDAY & FRIDAY
12:00 Noon

BEST WISHES

TO ALL THE EXHIBITORS
AND FAIR VISITORS



Mountain Bell

Belen

- | | | | |
|----|---------------------------|----|------------------------|
| 21 | Onion, 5 mature bulbs | 29 | Squash, 3 white |
| 22 | Potatoes, 5 any kind | 30 | Squash, 3 yellow |
| 23 | Muskmelon, 3 any kind | 31 | Squash, 3 Zucchini |
| 24 | Pepper, 5 Bell | 32 | Squash, 1 winter type |
| 25 | Pepper, 10 green chili | 33 | Tonato, 10 cherry |
| 26 | Pepper, any other (10) | 34 | Tonato, 5 regular |
| 27 | Pumpkin, 1 any kind | 35 | Turnip, 5 without tops |
| 28 | Radish, bunch of 6 w/tops | 36 | Watermelon, 1 any kind |

- 37 Garden Exhibit Box - minimum of 8 varieties using $\frac{1}{2}$ regular requirement of each variety.

Department B - BAKING

Superintendents
Teola Arends & Mary Jane Trujillo

Exhibits must have number of products called for in listing and be covered with clear plastic. Entries must have been made by the exhibitor. Prepared mixes are permitted in cakes only and must be entered under "Convenience". One Junior category "J" for all ages 16 and under.

LOT 3 BREAD AND ROLLS

- | | | | |
|----|----------------------|----|------------------------|
| 01 | Bread, corn 4 pieces | 05 | Biscuits (4) |
| 02 | Bread, Nut 1 loaf | 06 | Coffee cake or rolls |
| 03 | Bread, White 1 loaf | 07 | Yeast rolls, plain (4) |
| 04 | Bread, Whole Wheat | 08 | Muffins, any (4) |
| | | 09 | Tortillas (4) |

LOT 4 CAKES

- | | | | |
|----|----------------------|----|--------------------|
| 10 | Apple sauce or spice | 16 | Light, convenience |
| 11 | Bundt | 17 | Chocolate layer |
| 12 | Chiffon or sponge | 18 | Light layer |
| 13 | Decorated cake | 19 | Cup cakes (4) |
| 14 | German chocolate | 20 | Angel, unfroster |
| 15 | Dark, convenience | 21 | Any other |

LOT 5 CANDY & COOKIES

- | | | | |
|----|-------------------------|----|-----------------|
| 22 | Divinity | 26 | Cookies, drop |
| 23 | Fudge | 27 | Cookies, filled |
| 24 | Nut clusters or squares | 28 | Cookies, icebox |
| 25 | Brownies | 29 | Cookies, rolled |

LOT 6 PIES

- | | | | |
|----|-------------|----|--------|
| 30 | Apple | 32 | Cherry |
| 31 | Berry (any) | 33 | Pecan |

BENNY'S

MEXICAN KITCHEN



Dining Room or Take Out Service

Hwy. 47 Bosque Farms Phone 869-2210

CONGRATULATIONS on your 39th fair

STOP BY AND SEE US
Benny & Louise Zamora

ENJOY



New Mexico's Finest
and

Freshest Bread

39 YEARS

OF OUTSTANDING SERVICE AND QUALITY

Department C - CANNING

Superintendents
Joy McAvoy & Wilma McAvoy

Due to shortages of lids & jars, entries need not be in standard name brand jars and lids. Food must have been canned within the past year by the exhibitor. No parafin on jelly, as it must be sampled in judging. Please do not label jars.

LOT 7 FRUITS

01 Apples	04 Berries	07 Pears
02 Applesauce	05 Cherries	08 Plums
03 Apricots	06 Peaches	

LOT 8 JAMS, JELLIES, BUTTERS

09 Apple butter	16 Grape Jam	23 Plum Jelly
10 Pear butter	17 Peach Jam	24 Berry Preserves
11 Plum butter	18 Apple Jelly	25 Cherry Preserves
12 Any other butter	19 Berry Jelly	26 Peach Preserves
13 Apricot Jam	20 Cherry Jelly	27 Tomato Preserves
14 Berry Jam	21 Grape Jelly	28 Watermelon Pres.
15 Cherry Jam	22 Mint Jelly	29 Miscellaneous

LOT 9 MEATS

30 Beef	32 Chili	34 Pork
31 Chicken	33 Mince Meat	35 Rabbit

LOT 10 PICKLES & RELISHES

36 Beet	39 Peppers, any	42 Cucumber, sour
37 Bread & Butter	40 Okra	43 Cucumber, sweet
38 Chili sauce	41 Cucumber, dill	44 Relish, any
		45 Miscellaneous

LOT 11 VEGETABLES

46 Asparagus	52 Corn, creamed	58 Potatoes
47 Beans, green	53 Corn, whole K.	59 Sauerkraut
48 Beans, shelled	54 Greens, any	60 Mixed Vegetables
49 Beans, wax	55 Okra	61 Squash
50 Beets	56 Peas, English	62 Tonatoes
51 Carrots	57 Peppers, any	63 Tomato Juice

PLEASE PATRONIZE OUR ADVERTISERS!



J&J DRILLING

BOSQUE FARMS 869-3281

DOMESTIC - IRRIGATION - INDUSTRIAL

--PUMPS--

BELEN SAND & GRAVEL

Redi-Mix Concrete



Sand - Gravel

Dial Office 864-8687



509 N. 5th

Belen, New Mexico

CALL

Phone 865-9332

TOWN & COUNTRY
Plumbing & Heating Co.

LOS LUNAS, NEW MEXICO
87031

for service

BOSQUE AUTO BODY

Complete auto body repair & estimates

Arc & Gas Welding

Custom Paint Refinishing

Rt. 3, Box 1033, Los Lunas, NM 87031

Steve Conrad
869-3043

865-4021

Department D - Horticulture

Superintendents

Dorothy Jones, Rena McMahon,
Betty Wagoner, & Lynn Rabe

On cut flowers, only one entry per family per class.
Containers will be furnished for all cut flowers. No
separate Junior entries.

LOT 12 CUT FLOWERS

- 01 Celosia, 1 bloom
- 02 Dahlia, 1 bloom
- 03 Gladiola, 1 spike
- 04 Marigold, 3 blooms
- 05 Petunia, 3 blooms
- 06 Rose, 1 stem
- 07 Snapdragon, 1 spike
- 08 Zinnia, 1 bloom
- 09 Any Miniature, 3 blooms

LOT 13 ARRANGEMENTS & POTTED

- 10 Arrangement, dried
- 11 Arrangement, Formal
- 12 Arrangement, Informal
- 13 Arrangement, plastic
- 14 Cacti or Succulent, 1 plant
- 15 Dish garden or terrarium
- 16 Hanging plant, any
- 17 Potted plant, flowering
- 18 Potted plant, non-flowering

Department E - Art

Superintendents

Joyce Dils, Jean Nickell, & Connie Comer

LOT 14

PAINTINGS

LOT 15

- 01 Landscape
 - a. Acrylic
 - b. Pastel
 - c. Oil
 - d. Watercolor
- 02 Religious
 - a. Acrylic
 - b. Pastel
 - c. Oil
 - d. Watercolor
- 03 Modern Art (any subject)
 - a. Acrylic
 - b. Pastel
 - c. Oil
 - d. Watercolor
- 04 Still Life (any subject)
 - a. Acrylic
 - b. Pastel
 - c. Oil
 - d. Watercolor
- 05 Animal (any medium)
- 06 Black & White sketch
- 07 Cartoon Character
- 08 Monochrome
- 09 Portrait (any medium)
- 10 Indian (any medium)
- 11 Western (any medium)
- 12 Seascape (any medium)

THANKS TO ALL OUR ADVERTISERS!



Doris' Beauty Parlor

HIGHWAY 47, BOSQUE FARMS

CALL FOR APPOINTMENTS
869-6266

C.R. Roberts Electrical Co.

"Commercial and Service Work"

813 Main St. S.W.

Lic. # 11305

Los Lunas, New Mexico 87031

Phone (505) 865-6505

COUNTRY INN

Box 7

LOS LUNAS, NEW MEXICO

LOUNGE

PHONE 865-9916

PACKAGE LIQUORS

JOE W. KILLOUGH

869-2889

GENERAL CONTRACTOR

2800 McNew Road • Bosque Farms

Residential and Commercial
Cabinets and Mill work our specialty

CHANO'S HAIR DESIGNS

NATURAL GROOMING CONCEPT FOR
MEN & WOMEN

Ronnie & Chano

508 MAIN

Los Lunas

865-5981

Department F - Photography

Superintendents
Phyllis Goar & Lillie McNabb

Prints entered in previous Bosque Farms Fairs are not eligible. Prints should be 3½ x 3½ or larger and should be mounted on cardboard or heavy paper. All classes may be divided (a) for black & white (b) for color and will be judged separately. One separate Junior category "J" for all youth 16 and under.

LOT 16 SINGLE PRINTS

- 01 Action
- 02 Animal
- 03 Landscape
- 04 Portrait
- 05 Still Life

LOT 17 SETS OF PRINTS

- 06 2 of same subject from different angles
- 07 3 Sequence, before - during - after
- 08 3 Indoor flash of any subject
- 09 5 outdoor of any subject

Department G - Ceramics

Superintendents
Marsha Franklin & Jean Adams

Items entered in previous Bosque Farms Fairs are not eligible. Entries must have been made by the exhibitor. Jr. entries may be divided into J-1, J-2, and J-3.

LOT 18

- 01 Underglaze, plain
- 02 Underglaze, decorated
- 03 Underglaze, sets
- 04 Glaze, plain
- 05 Glaze, sets
- 06 Crystal glaze
- 07 Combination glazes
- 08 Overglaze
- 09 China paint on ceramic

LOT 19

- 10 Stain, translucent
- 11 Stain, opaque
- 12 Stain & Glaze comb.
- 13 Stain sets
- 14 Air Brush
- 15 Back wash
- 16 Freehand decorated
- 17 Free form
- 18 Indian pottery



IN MEMORIUM

RONDA HOLLOMAN
WILMA P. EASTMAN
CLARA HOBBS
MARY MOYA
TOMASITA LUCERO
REBECCA BLEA
FRANCES EVA CURTIS
ROSEMARY KEITH DAVIS
OPAL SHEPPERD
OPAL DAVIS
JOSEFITA ARAGON
CLARA PILON
MAUDIE CCLEMAN
FRED GABALDON
AUGUSTINE BACA
AUBREY KILLOUGH

CHARLES E WASMER
MATTIE GRIFFIN
ESTHER WILTSIE
DEWEY MORRIS
EDGAR MURRAY
DAVID C. JARAMILLO
HENRY C. PEREA
NORA ABBOTT
ALEJANDRO CAMPOS
HARRY HEADRICK
ABELICIO GALLEGOS
ALICIA DIXON
SIMON CHAVEZ
MARSHALL SERVIS
ANDY PADILLA
PAUL PEREA

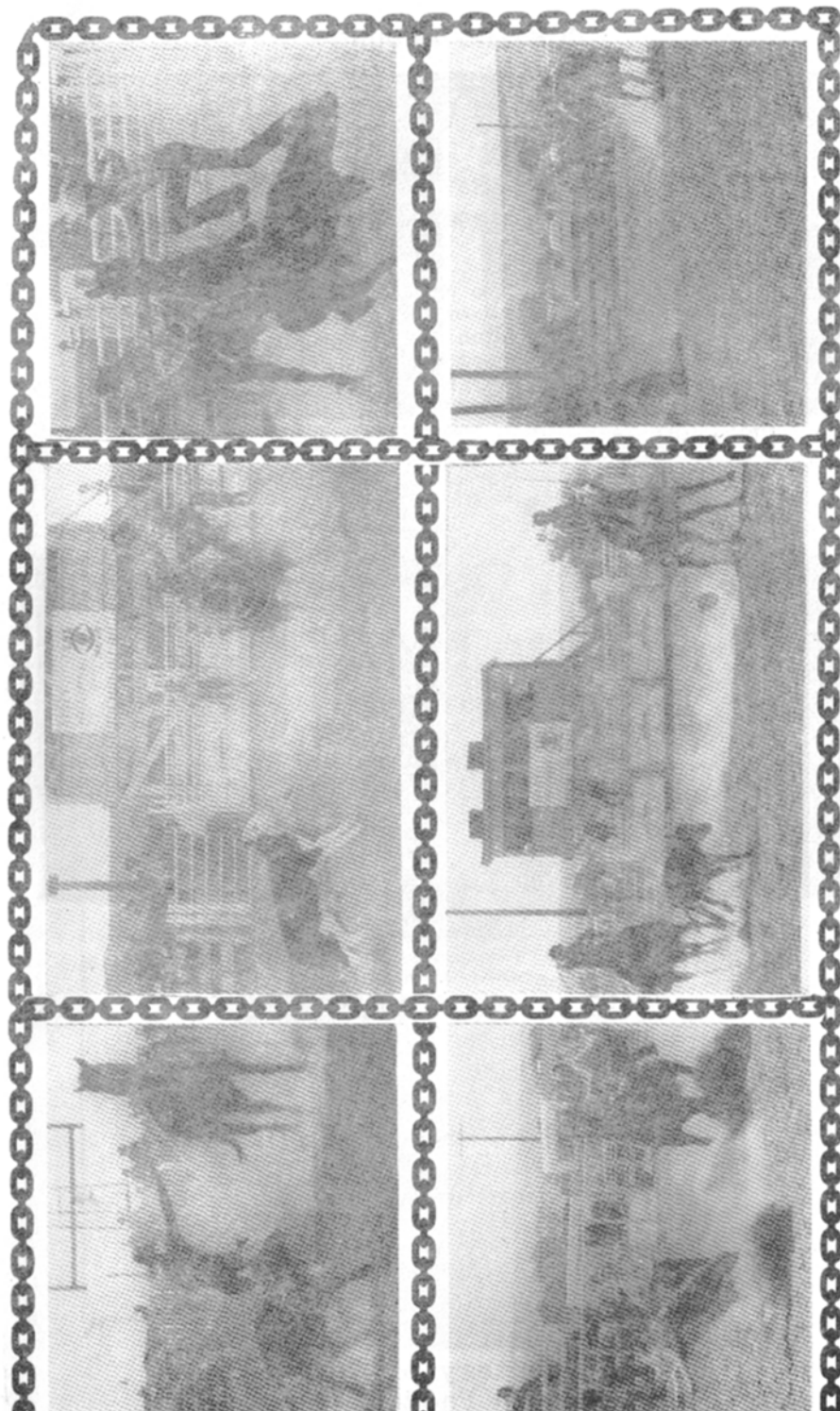

Photos Courtesy of Gary Ward Rodeo Photos

"HORISING AROUND"

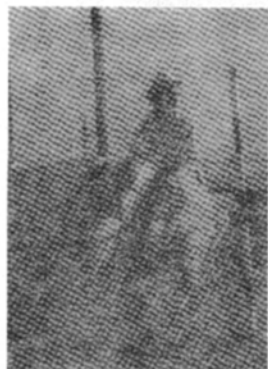

Photos Courtesy of Gary Ward
Rodeo Photos



BOSQUE FARMS FAIR
QUEEN & PRINCESS CONTEST

A Queen Candidate must be a single girl, between the ages of sixteen and twenty as of September 1, 1978. She must be a resident of the Bosque Farms Fair area. Additional rules and information will be provided at time of registration. The winner will be selected on the basis of horsemanship, personality, and appearance. She will represent Bosque Farms in the 1978 Valencia County Fair Queen Competition. The Bosque Farms Fair Queen is sponsored jointly by the Bosque Farms Fair Association and the Bosque Farms Rodeo Association. She receives a cash award from both organizations, in addition to donations from individuals and businesses in the community.

A Princess Candidate must be a single girl, between the ages of twelve and fifteen, as of September 1, 1978. The winner will be selected on the same basis as the Queen.



GARY

ROBBIE
(Captain)



DEBBIE

ROGER

TRACY



Louise Paris
1977 Bosque Farms
Fair Queen



Liz Hildebrandt
PRINCESS

QUEEN COMMITTEE

Jean Maddox, Chairman
869-2036

Martha Hobbes	869-6671	Wanda Paris	865-7277
Kay Maddox	869-2036	Kim Bivens	869-3088

Photos Courtesy of Kay Easley

BOUNDARY MAP: For exhibits only....
Visitors are WELCOME!

North to the Bernalillo County line.
South to North El Cerro Loop.
East to the Manzano Foothills.
West to the Rio Grande River.

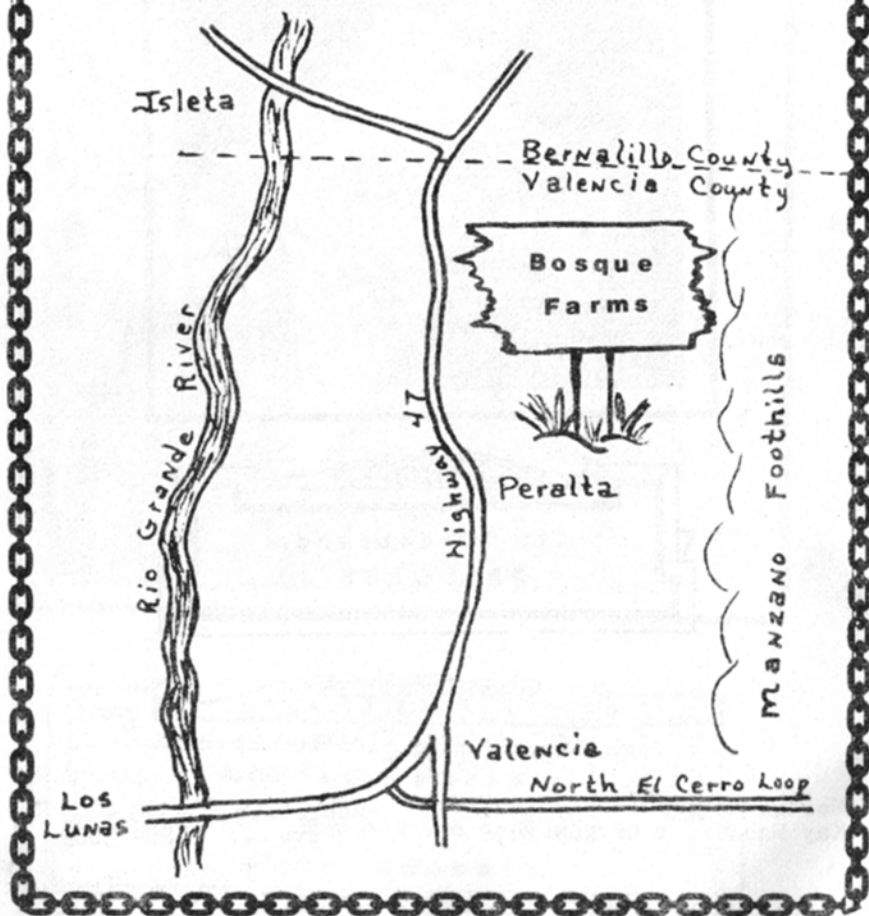

Barrel Racers - Cowboy Chasers



Photos Courtesy of Gary Ward
Rodeo Photos

This is FUN?



Photos Courtesy of Gary Ward
Rodeo Photos

Miller Distributors
Your Local Distributor For

Pet Switchboard®



can
save
your pet's
life!

1515 El Dorado Loop
Bosque Farms, NM 87068
869-2935

Nationwide Pet
Registration

Yes! Please send me Emergency
Pet Protection Kit(s)!

Emergency Protection for
your pet's LIFETIME

Payment enclosed for _____ quantity @ \$15.00 each

Method of payment Check Money Order

Name _____

Address _____

City _____ State _____ Zip _____

Telephone No. _____

Retailer Plans,
Dealer Plans,
Fund Raising Plans

CALL FOR INFORMATION

First Assembly of God Church

SPAIN E. TRASK
Pastor

BOSQUE FARMS CHILD CARE CENTER

Bosque Farms
Phone 869-3022



275 NORTH BOSQUE LOOP
BOSQUE FARMS, N.M. 87068

What are you doing Tuesday night?

Save the second Tuesday night for us.
Bosque Farms Fair Association meets
at 7:30 p.m. in the Village Office on
the second Tuesday night of every month.
COME JOIN US!!!!!!

Kellogg, Inc

PUMPS SALES AND REPAIRS

-DRILLED & DRIVEN WELLS-

Highway 47

865-5155



Milton Sanchez

847 N Main Belen

864-4453
865-5039

Bosque Business Services

Complete Bookkeeping and Income Tax Service

Notary

Photo Copy

Typing

Hiway 47

Bosque Farms

Office 869-2896

Mathews Meat Processing

AGING. WRAPPING. QUICK FREEZING

BEEF - PORK - LAMB

CUSTOM SLAUGHTERING

PICK UP SERVICE AVAILABLE

HIGHWAY 85 - 2 MI. NORTH OF BELEN

PHONE 864-7314

Department H - Hobbycraft

Superintendents

Grace Sanchez, Kathleen McKinley, &
Nancy Matthews

All articles must have been made by the exhibitor since last year's Bosque Farms Fair and must be finished. Pictures should be framed. Exhibitors may enter only one article in each class. The "Any Other" category is for items not listed elsewhere in the book. Exhibits wrongly classified should be reclassified before judging. *General classes may be divided according to the varieties entered and may be judged separately. Junior entries will be judged separately and will be divided into J-1, J-2, and J-3.

LOT 20

- | | |
|----------------------------|-------------------------|
| 01 Artificial Flowers | 07 Dolls - construction |
| 02 Basketry - any media | 08 Lamps |
| 03 Candles | 09 Ojos |
| 04 Christmas decorations | 10 Sculpture |
| 05 Collections - Antiques | 11 Ironwork |
| 06 Collections - Any other | 12 Tin craft |

LOT 21

- | | |
|----------------------------|--------------------------|
| 01 Number painting | 09 Decoupage - plain |
| 02 Velvet painting | 10 Decoupage - 3-D |
| 03 Quilling | 11 Dough art |
| 04 Seeds or dried material | 12 Foil art |
| 05 Shell or stone craft | 13 Plaster or stone ware |
| 06 String art | 14 Scrap craft |
| 07 Mirror crafts | 15 Sand crafts |
| 08 Mosaics | 16 Stained glass |

LOT 22

- | | |
|-------------------------|----------------------------|
| 01 Jewelry - crocheted | 09 Leather tooled belt |
| 02 " - Macrame | 10 " " billfold |
| 03 " - Safety pin | 11 " " purse |
| 04 " - Single strand | 12 " " any other |
| 05 " - Handmade beads | 13 Soft leather - any item |
| 06 " - Any other style | 14 Macrame - Bags |
| 07 Woodcraft - any item | 15 " - Plant hanger |
| 08 Wood Furniture | 16 " - Wall hanging |

OUR ADVERTISERS SUPPORT THE FAIR....PLEASE SUPPORT THEM!

Reuben's

Appliance
& Hardware

MAYTAG--G.E.--ADMIRAL--SYLVANIA
Los Lunas 420 Main NE. 865-7586

Trembly's Jewelry

214 S. Main

Tel. 864-8632

"Its Fun to Shop at TREMBLY'S"

Owner Marvin Trembly

**Petrolane Belen Butane
Supply, Inc.**

PETROLANE

JOHN MYERS
District Manager

LP GAS For Domestic, Industrial
& Agricultural Uses

Hwy. 25 North
P. O. Box 848
Belen, N.M. 87002
Off. Ph. (505) 864-4596

QUALITY UPHOLSTERY

Furniture - Car & Truck seats
1 yr. guarantee on workmanship--
Hwy 47 -across from Joe's Pharmacy--
"Free Estimates"

PERALTA

869-2828

Jess Mestas

PHONE 865-7407

LOS LUNAS AUTO SALVAGE

3 MILES N. OF LOS LUNAS ON HIGHWAY 47

Used Auto Parts
for Cars & Trucks

Mechanic Work
Motors & Tires



Department I - Models

Superintendents
Irene Sandlin & Martha Hobbes

All entries must have been made since last year's Bosque Farms fair. Exhibitors may exhibit only one article in each class. Junior entries will be divided into J-1, J-2, and J-3.

LOT 23

- 01 Airplanes
- 02 Boats & Ships
- 03 Motorcycles
- 04 Animals or people
- 05 Fleet or 3 in any class

LOT 24

- 06 Competition Cars
- 07 Custom Cars
- 08 Hot Rods
- 09 Old Models
- 10 Fleet of 3 in any class



Dan's your Western Outfitter

Complete Western and English riding equipment for work or show, including Boots - Bits - Silver Mounted Show Bridles and Halters - and blankets.

Feed supplies - Farnam horse care products and the most famous Western Wear lines in the Southwest - Levi - Tony Lama - Bailey and H Bar C.

DAN'S
Boots & Saddles



6909 Menaul NE / 6903 4th NW



BOSQUE AUTO PARTS

755 BOSQUE FARMS BLVD.
BOSQUE FARMS, N.M. 87068
869-2224



Owned & Operated by Gary A. Watt

Complete Automotive Service

Brakes Air Conditioning Alignment

The ICE CREAM TREE



Old Fashion Ice Cream Parlour

Next to Larry's Pharmacy

865-6363

Adobe Flowers & Gifts



Behind Larry's Pharmacy

Los Lunas 865-6283

FREE delivery - Albuquerque, Belen, and
All Surrounding Areas
Flowers Telegraphed Anywhere

COFFEY HORSE & STOCK TRAILER SALES

HERMAN COFFEY

EXPERIENCED AUCTIONEER
CATTLE . FARM . MACHINERY

R.F.D 1, BOX 354 • BELEN, NEW MEXICO 87002

PHONE
864-7634

Best Wishes To
Bosque Farms Community Fair

DeSmet Dairy

LONDON DeSMET & SONS

Department J - Needlework

Superintendents
Gaye Romesberg & Clair Merrill

LOT 25 - CROCHET

- | | |
|----------------------------------|-------------------------|
| 01 Afghan, Yarn type | 11 Hat |
| 02 Bed Spread | 12 Purse |
| 03 Baby set, cap-booties-sweater | 13 Sweater |
| 04 Crib Robe | 14 Vest |
| 05 Flat Doily under 14" | 15 Hot Dish Mat |
| 06 Ruffled Doily | 16 Pot Holder |
| 07 Dress | 17 Table Cloth |
| 08 Coat | 18 Edging or trim - any |
| 09 Stole or Poncho | 19 Any other best |
| 10 House Shoes | |

LOT 26 - KNITTING

- | | |
|----------------------------------|-----------------------|
| 01 Afghan, yarn type | 07 House shoes |
| 02 Baby set, cap-booties-sweater | 08 Stole or Poncho |
| 03 Coat | 09 Sweater, cardigan |
| 04 Dress | 10 Sweater, pull over |
| 05 Cap | 11 Vest |
| 06 Mittens | 12 Any other best |

LOT 27 - EMBROIDERY & MISCELLANEOUS

- | | |
|-------------------------|------------------------------|
| Embroidery | |
| 01 Dresser scarf | 11 Applique, any item |
| 02 Lunch or table cloth | 12 Cross Stitch, any item |
| 03 Pillow case (1) | 13 Cut work, any item |
| 04 Tea Towel (1) | 14 Crewel |
| 05 Clothing, any | 15 Needlepoint |
| | 16 Weaving |
| Painting | |
| 06 Dresser Scarf | 17 Curtains or Drapes |
| 07 Lunch or table cloth | 18 Pin Cushion |
| 08 Pillow case (1) | 19 Pot Holder |
| 09 Tea Towel (1) | 20 Purse, any fabric or yarn |
| 10 Clothing, any | 21 Appliance cover |
| | 22 Any other best |

LOT 28

- | | | | | | |
|----------------|----------------|------------|--|--------------|--|
| PILLOWS | | QUILTS | | RUGS | |
| 01 Crocheted | 05 Appliqued | 09 Braided | | 10 Crocheted | |
| 02 Embroidered | 06 Embroidered | 11 Hooked | | 12 Woven | |
| 03 Smocked | 07 Patchwork | | | | |
| 04 Any other | 08 Novelty | | | | |

Goe's PHARMACY
 PERALTA, NEW MEXICO Phone 869-2669
 "Full Prescription Service"
 Complete Veterinary Vaccines and Supplies
 Emergency Phone 869-2951



MUSIC SUPPLIES — MUSICAL INSTRUMENTS
 PIANO TUNING
 Piano Methods
STAMPS MUSIC CO.
 205 N. Main — Belen, New Mexico
 864-8030



**BOSQUE FARMS
 MILK CO.**

THE CASWELLS
 869-9931

P.O. Box 423 Peralta, New Mexico

Milavec Real Estate
 HOMES-FARMS-RANCHES — BUSINESSES

Bosque Farms Area
 Joe T. Milavec, Broker
 869-2313 Box 791 — Route 3
 Los Lunas, New Mexico — 87031

Department K - Sewing

Superintendents
 Jean Tolbert & Linda Fitch

Garments must have been made by exhibitor within the past year. Exhibitor may enter only one item in each class. Juniors will be divided into J-1, J-2, and J-3.

LOT 29 CHILDREN'S WEAR (Age 10 & under)

- | | |
|---------------------|-------------------------|
| 01 Infant Garment | 06 Jumpsuit |
| 02 Coat or Jacket | 07 Shorts or slacks |
| 03 Dress, any style | 08 Shirt or blouse |
| 04 Night wear | 09 Knit or t-shirt type |
| 05 2-3 Piece outfit | 10 Miscellaneous |

LOT 30 MEN'S WEAR

- | | |
|-------------------------|---------------------|
| 01 Knit or T-Shirt type | 06 Pants, any style |
| 02 Dress Shirt | 07 Sport Coat |
| 03 Western Shirt | 08 2-3 Piece suit |
| 04 Jacket, unlined | 09 Pajamas |
| 05 Jumpsuit | 10 Robe |
| | 11 Miscellaneous |

LOT 31 WOMEN'S WEAR

- | | |
|----------------------------|-----------------------|
| 01 Apron, any style | 13 2-3 piece outfit |
| 02 Cape or Poncho | 14 Shorts or slacks |
| 03 Coat or Jacket, lined | 15 Western pants |
| 04 Coat or Jacket, unlined | 16 Bra or Girdle |
| 05 Dress, cotton & blends | 17 Panties, any style |
| 06 Dress, knit | 18 Slip, any length |
| 07 Dress, very formal | 19 Night Gown |
| 08 Skirt, any length | 20 Pajamas |
| 09 Jumper | 21 Robe |
| 10 Jumpsuit | 22 Pegnair set |
| 11 Blouse or shirt | 23 Hostess Loungewear |
| 12 Western Shirt | 24 Miscellaneous |

EXXON
Bosque Tire & Automotive

Complete Parts & Service
 869-2692

Phil & Jennie Jaramillo - Owners

Mike Miller, Studios

Bosque Farms

(505)869-2935

Portraits
Groups
Weddings
Advertising



5 x 7 Color Portraits of you and
your award - at the fair - \$5.00
Fund Raising Projects Available...
Call for Information.

MI-TEE FINE PASTRIES

SPECIALIZING IN ARTISTICALLY
DECORATED CAKES FOR ALL OCCASIONS



DOUGHNUTS & SWEET ROLLS MADE
FRESH DAILY

869-6362

1680 Bosque Farms Boulevard

Congratulations

ON THE 39th ANNIVERSARY OF YOUR ANNUAL FAIR



BUCK & KAY MURRAY

Barbeque for the Chuckwagon Dinner at the Fair
Prepared By

BRANDING IRON BAR-B-Q

7417 Menaul N.E.
Albuquerque, N.M. 87110

Bar-B-Q Foods - Catering - Institutional Sales

296-6948

Dick & Doris Powers



PLEASE PATRONIZE OUR ADVERTISERS!

Department P - Professional

Superintendent

Betty Smith & Lee Hansen

This department has been created to permit professional artists and craftsmen to exhibit at the fair. Professional exhibits will be in a separate area and will not be judged with other similar entries in the other departments, which are restricted to non-professional entries only. Maximum size for exhibits in this department is 24" x 24". (Exhibits exceeding this size must have prior approval but will be displayed if space is available.) A Best-of-Show Trophy will be awarded to the most outstanding professional entry.

Baughman's

PRINT 'N' COPY



XEROX COPYING

OFFSET PRINTING

PHOTO TYPE-SETTING

CUTTING & DRILLING

"HAVE A HAPPY DAY"

P.O. Box 432
Peralta, N.M. 87042

Bosque Farms

Bus. 869-6060
Res. 869-2514





Gateway BOSQUE Realty, Inc. FARMS

(505) 869-2628

ON

HIGHWAY 47

Members of:

• Multiple Listing Service

• Local and National Real Estate Boards

— Complete Real Estate Services —

— Ask About Our Free Market Analysis —

CONGRATULATIONS BOSQUE FARMS COMMUNITY FAIR

We are proud to be associated with Bosque Farms . . . you are a tribute to the Dairy and Farm Industry. Our congratulations on a job well done!



PUBLIC SERVICE

Company of New Mexico

BELEN DIVISION

A TAXPAYING UTILITY

Department 4-H

Superintendents
Jean Maddox, Josie Sanchez,
Karen Stoner, & Marlen Yates

RULES & REGULATIONS:

1. Entries are limited to 4-H members enrolled in the Bosque Farms 4-H Club, but not limited to projects enrolled in. In each department an open category is provided for this purpose, which will be judged separately.
2. Each exhibitor is limited to one entry per category, which must have been made by the exhibitor within the past year.
3. General rules for inside exhibits apply, but special rules of each division take precedence over all other rules. Categories may be combined, or new categories created as needed at superintendent's discretion. Decisions of superintendents & judges are final.

LOT 4-H 1 - HORTICULTURE

- 01 Annual Flower, 1 any kind
- 02 Bulb flower, 1 any kind
- 03 Perennial flower, 1 any kind
- 04 Arrangement, any kind
- 05 Dish garden
- 06 Cacti or succulent plant
- 07 Any pot plant
- 08 Open

LOT 4-H 2 - GARDEN

- 01 Fruit, 3 any kind
- 02 Muskmelon, 2
- 03 Beans, 10 green pods
- 04 Carrots, 6 without tops
- 05 Corn, 3 ears in husk
- 06 Cucumber, 3
- 07 Okra, 6
- 08 Onion, 3
- 09 Bell pepper, 3
- 10 Chili pepper, 10 green pods
- 11 Squash, 3 any kind
- 12 Tomatoes, 3
- 13 Exhibit Box - minimum of 5 varieties, 1/2 above amt.
- 14 Open

JUDGING is under the supervision of the VALENCIA COUNTY EXTENSION DEPARTMENT:

TONY ROMO

REYNALDO TORRES

REBECCA HANTTULA



RADIO 860
CARES ABOUT YOU

Serves The Valley Every Day

LOCAL NEWS

7:30 A.M. - 10:30 A.M.
12:30 P.M. - 2:30 P.M. - 4:30 P.M.

ABC NETWORK NEWS ON THE HALF HOUR

PAUL HARVEY NEWS AT
8:00 A.M., 8:45 A.M. and 12 NOON.



AMERICAN
ENTERTAINMENT
RADIO NETWORK



Radio 860

LOT 4-H#3 - ELECTRIC PROJECT

FIRST YEAR

- 01 Circuit Board
- 02 Tool Box with Tools

SECOND YEAR

- 03 Bell System Demo. Board
- 04 Electric Motor

THIRD YEAR

- 06 Lamp, any
- 07 Spliceboard

FOURTH YEAR

- 08 Control Board
- 09 Any other article

LOT 4-H#4 - WELDING

FIRST YEAR

- 01 Foot Scraper
- 02 Skill Plate Electric
- 03 Skill Plate Oxyacetylene

SECOND YEAR

- 04 Skill Plate Acetylene
- 05 Article less than \$5.00
- 06 Electric Skill Plate
- 07 Any other article

THIRD YEAR

- 08 Article less than \$10.00
- 09 Article more than \$10.00

FOURTH YEAR

- 10 Article less than \$20.00
- 11 Article more than \$20.00
- 12 OPEN

LOT 4-H#5 - WOODCRAFT

UNIT I

- 01 Slicing Board
- 02 Shoe Box
- 03 Any other article

UNIT II

- 04 Miter Box
- 05 Bookholder
- 06 Any other article

UNIT III

- 07 Utility Bench
- 08 Sawhorse
- 09 Magazine Rack
- 10 Any other article

UNIT IV

- 11 Best woodcraft article
- 12 OPEN

LOT 4-H#6 - HOBBIES & CRAFTS

- 01 Collections, any
- 02 Decoupage
- 03 Jewelry
- 04 Macrame
- 05 Mosaics
- 06 Paintings

- 07 Rocketry
- 08 Small Engines
- 09 Beadwork
- 10 Any other project
- 11 OPEN

OUR ADVERTISERS SUPPORT THE FAIR....PLEASE SUPPORT THEM!



THE GIFT BOX

ON HIGHWAY 47
BOSQUE FARMS N.M.

MARIE BLYTHE CRAFTS . GIFTS 869-3225

FLOWER SHOP



BOSQUE FARMS
FLOWERS FOR ALL OCCASIONS
BOUQUETS - CORSES - SPRAYS
We Deliver

Bosque Farms Blvd. (Hwy 47) 869-3142

Serving Albuq. Hospitals & Mortuaries

BOSQUE FARMS PROTEIN CO.

Insta-Pro Feeds - Skylar Dog Food

Triple "F" Feeds

Jim Cox
869-2858

Rick Cox
869-3181

BADER TRAINING STABLES

Horses Of All Breeds
Trained and Shown
GOOD HORSES FOR SALE

Dick & Carolyn Bader Phone 869-2549
Rt. 3 - Box 354 Los Lunas 87031

LOT 4-HM7 - LEATHERCRAFT

- | | |
|---------------------------------------|--------------------------------------|
| FIRST YEAR: (Tooled Articles) | ADVANCED (3rd Year & up) |
| 01 Bag Tab | 17 Archery Quiver |
| 02 Coaster | 18 Bookends |
| 03 Coin Purse | 19 Bowling Bag |
| 04 Key Case | 20 Bridle |
| 05 Comb Case | 21 Briefcase |
| 06 Watchband | 22 Chaps |
| 07 Any other article | 23 Gun Case |
| | 24 Handbag |
| SECOND YEAR: (Carved Articles) | 25 Notebook |
| 08 Belt | 26 Saddle |
| 09 Billfold | 27 Show Halter |
| 10 Coin Purse | 28 Any other article |
| 11 Dog Collar | |
| 12 Bridle | |
| 13 Picture Frame | 29 OPEN |
| 14 Sewing Case | |
| 15 Watchband | |
| 16 Any other article | |

LOT 4-H#8 - PHOTOGRAPHY

Entries must be original and entirely the work of the exhibitor, except that commercial processing is allowed. Photos should be mounted on cardboard or heavy paper and labeled. Maximum of 6 entries per individual.

UNIT I - Black & White or Color Prints

- 01 Two pictures of animals
- 02 Two pictures of 4-H projects
- 03 One photo story with at least 3 pictures

UNIT II - Black & White or Color Prints

- 04 Three indoor flash pictures
- 05 Two action pictures
- 06 One close-up picture of a person or pet made with a camera-to-subject distance of 4 to 5 feet.
- 07 One photo story of at least three pictures

Nairn's Septic Tank & Pumping Service

\$18 a load - 1000 Gallon Tank
24 Hours - 7 Days a Week
869-3222

LeRoy Nairn - Owner



DEPARTMENT STORE

221 South Main
Belen, New Mexico
864-8431

"Your Family Shopping Center"

LOS LUNAS FLOWER SHOP

Flowers for any occasion
Corrags - Plants - Weddings

MARIAN WALKUP
Sun Valley Rd.

865-7589
Rt 4 Box 216
Box 65, Los Lunas

BROWN LAND AND TITLE CO.

P. O. Box 307
Los Lunas, New Mexico
Phone: 865-9629

"WELCOME TO THE FAIR"

QUARTER HORSE LOUNGE & PACKAGE

Carl Allen Bosque Farms

JOE & GLENDA FISHER



Culp's Shoe & Clothing

WORK & WESTERN WEAR

204 N. Second St.
BELEN, NEW MEXICO 87002

864-8660

LOT 4-H#9 - FOODS

BAKING UNIT I

- 01 Biscuits (3 sweet milk)
- 02 Muffins (3 plain)

BAKING UNIT II

- 03 Brownies (3 2" squares)
- 04 Nutbread (1 loaf)

BAKING UNIT III

- 05 Cake (1 layer plain unfrosted)
- 06 Yeast Rolls (3 plain)

UNIT IV - ADVANCED

- 07 Pie
- 08 Candy
- 09 Cookies
- 10 Bread & Rolls
- 11 Cakes
- 12 Donuts
- 13 Fancy Breads
- 14 Deep Fat
- 15 Any other product

FOOD & NUTRITION

All exhibits must have menus on posters not to exceed size 11" x 14". Menu may be for either Breakfast, Lunch, Dinner, Snack, Outdoor, or International.

- 16 Menu for any meal above showing cost.
- 17 Menu for any meal above showing nutritional values.
- 18 Three Menus for one day - Breakfast, Lunch, & Dinner.
- 19 Menu for any meal with 1 dish of actual food.

20 OPEN

LOT 4-H#10 - CANNING

Two entries of different products may be made in each class. (Example: One apple and one any other fruit, not two apple.)

- | | | |
|---------------|--------------|---------|
| 01 Fruits | 05 Juice | 09 OPEN |
| 02 Meats | 06 Jam | |
| 03 Pickles | 07 Jelly | |
| 04 Vegetables | 08 Preserves | |

LOT 4-H#11 - HOME LIVING

HOME LIVING I

- 01 Head Scarf
- 02 Tote Bag
- 03 Mini Tack Board
- 04 Picture Frame
- 05 Storage Box
- 06 Simple Pillow

HOME LIVING II

- 07 Blouse
- 08 Shorts
- 09 Pants
- 10 Poncho
- 11 Simple Skirt
- 12 Bulletin Board
- 13 Picture in Frame
- 14 Pillow

BOSQUE CONSTRUCTION

GENERAL CONTRACTOR

RESIDENTIAL/COMMERCIAL

Authorized Dealers For:

AMERICAN STEEL BUILDINGS
MIRACLE SPAN STEEL BUILDINGS

P.O. Box 656
Peralta, N.M. 87042

Reuben Scribner

N.M. Lic #12324
869 2656

Lounge Dining Dancing Package

★ ★ ★ ★ **SIDEWINDER INN** ★ ★ ★ ★

BOSQUE FARMS
HIGHWAY 47 AND BOSQUE LOOP SOUTH

Open 7 Days A week

Live Entertainment
Friday & Saturday Nights

Manny Campbell - Your Chef
Steaks, Lobster, & Mexican Foods

JIM & LIZ CAGLE
YOUR HOSTS

RESERVATIONS 505-869-6712
LOUNGE 505-869-9913

Best Wishes on your Fair!

JENNIE'S HAIR PALACE

JENNIE BROWN - OWNER - OPERATOR

PERALTA

PHONE 869-2803

Jennie Brown, Lydia Gabaldon, & Ruth Gallegos
Operators

LOT 4-H#12 - CLOTHING

MIX AND MATCH

- 01 Two-piece coordinated outfit
- 02 Simple dress or jumper

TEEN WARDROBE DESIGN

- 03 School Dress
- 04 2-3 piece coordinated outfit
- 05 Hostess or Lounge outfit
- 06 Pajamas
- 07 Robe
- 08 Lingerie
- 09 Best Dress
- 10 Formal Wear
- 11 Remodeled outfit, attach photo of original garment

WOOL DRESS

- 12 Dress of at least 65% wool

TAILORED OUTFIT

- 13 Suit (Jacket & Skirt or Jacket & Pants)
- 14 Coat
- 15 Jacket
- 16 Any other article not listed above
- 17 Self-Determined Advanced 4-5 piece coordinated outfit
- 18 OPEN

LOT 4-H#13 - NEEDLECRAFT

EMBROIDERY I

- 01 Sampler
- 02 Article for home or self

KNITTING I

- 08 Cap or belt

EMBROIDERY II

- 03 Article using huck weaving
- 04 Article using cross stitch

KNITTING II

- 09 Poncho, stole, or sweater

EMBROIDERY III

- 05 Appliqued article using blind stitch
- 06 Appliqued article using blanket or buttonhole stitch

KNITTING - Advanced

- 10 Any article

EMBROIDERY - Advanced

- 07 Any article

FRANK'S

SEPTIC PUMPING

VACUUM PUMPED
Anytime - Anywhere
2 WAY RADIO COMMUNICATIONS

FREE
ESTIMATES

- SEPTIC TANKS
- GREASE TRAPS
- CESSPOOLS
- SAND TRAPS



CALL 864-4208
3 MILES NORTH OF BELEN

COMPLETE LINE OF PARTS AND SUPPLIES
FOR
TRUCKS, TRACTORS, INDUSTRIAL ENGINES
FOREIGN & DOMESTIC CARS



HY. 47, LOS LUNAS, NEW MEXICO
North of Valencia Y

CROCHET I

- 11 One yard of edging or braid
- 12 Pot holder

CROCHET II

- 13 Purse
- 14 Place mat
- 15 Pillow top
- 16 Article of clothing

CROCHET - Advanced

- 17 Any article

WEAVING

- 18 Belt
- 19 Any other article

MISCELLANEOUS

- 20 Crewel - any article
- 21 Needlepoint - any article
- 22 Textile Painting
- 23 Any other
- 24 OPEN

BEST WISHES to the 1977 Fair!



LOS LUNAS REALTY

LOLA SKOTCHDOPOLE
BROKER



Irrigated Land
Residential

Farms-Ranches
Commercial

236 Los Lentos Rd. S.
Los Lunas, NM 87031
865-9004

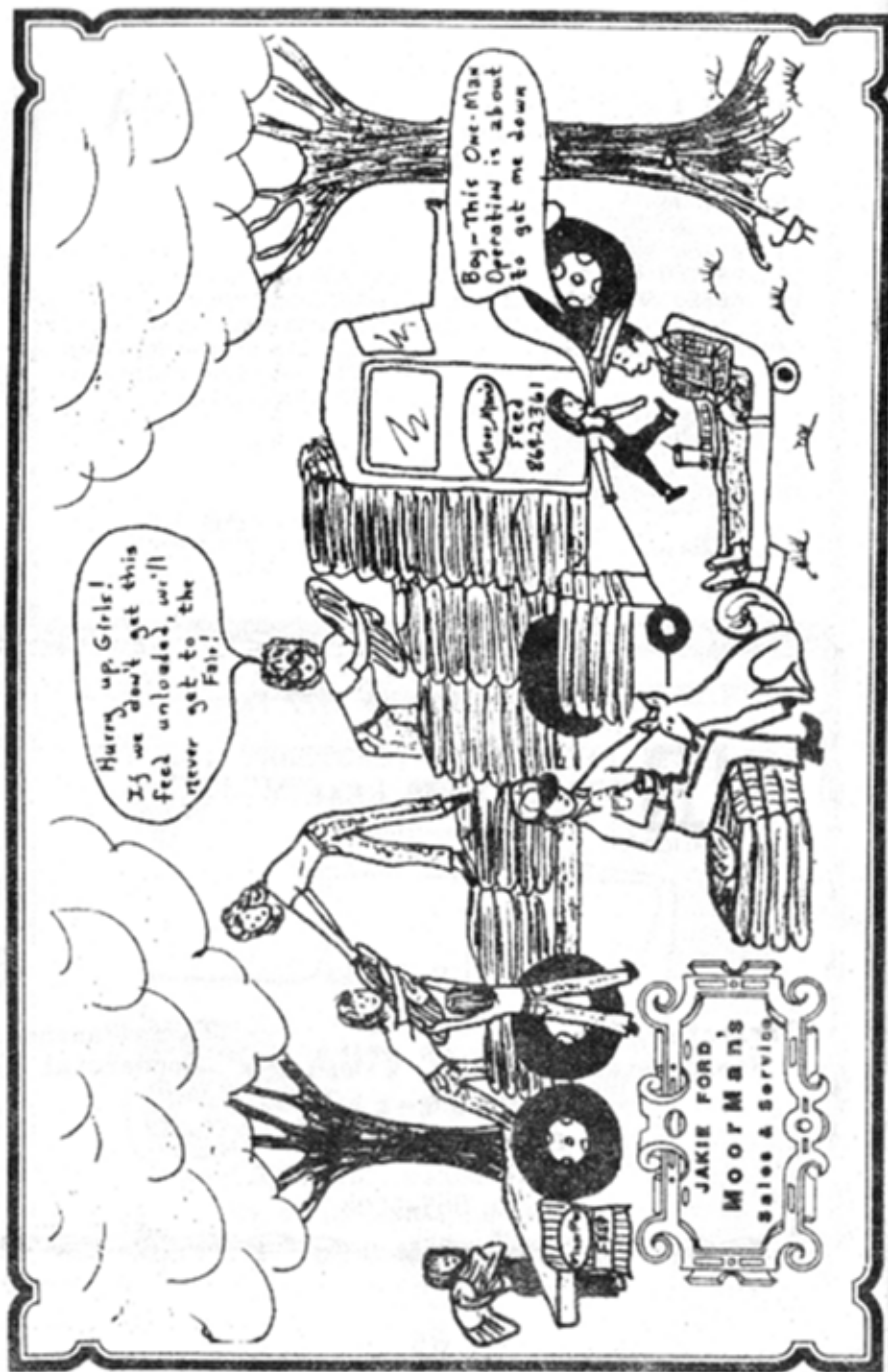

OUTSIDE Animal Exhibits

General Superintendent
Charley Dils

BEEF CATTLE	Larry Fitch	POULTRY	Mark Tenbrink
DAIRY CATTLE	Jakie Ford	RABBITS	Bob Nickell
SHEEP & GOATS	Bernie Comer	SWINE	Wayne Gustin

RULES & REGULATIONS:

1. All animals shall be free from any disease.
2. All animals must be entered in the name of the owner and must have been owned & managed by the exhibitor for a period of at least 90 days prior to the fair.
3. Exhibitors are responsible for their own animals and must provide their own feed and water. There may be a shortage of cages for Rabbits & Poultry.
4. In some classes entries will be divided according to breeds or combined as superintendents deem necessary.
5. Entries must be pre-registered either Thursday afternoon, August 17, between 4:00 - 7:00 p.m. or Friday morning 8:00 - 12 noon at the pre-registration table in the Arena Building.
6. Animals will be received between 5:30 a.m. and 7:30 a.m. Saturday, August . Only pre-registered animals will be accepted.
7. Judging will begin promptly at 8:00 a.m. Saturday. No one, except superintendents, is permitted within 25 feet of the judges during livestock judging, except when exhibitors are required to show their animals.
8. All entries must be checked out and released by the respective department superintendent between 4:00 p.m. and 5:00 p.m. Saturday. No responsibility is assumed for exhibits not picked up by deadline.



**SOUTH VALLEY
FEED & SUPPLY**

111 Rio Bravo SE



Your South Valley
Purina Dealer

*"It is our Pleasure to do business
in the Bosque Farms Community"*

Bosque Animal Clinic

655 Country Lane
Bosque Farms

DR. GREGORY D. GRIGGS
DR. ROBERT E. BLAKE
Veterinarians Phone 869-2888

OPEN

Department L - Livestock

- LOT 32 DAIRY CATTLE
1 Heifer calf 3 Cow, under 3 yrs.
2 Yearling Heifer 4 Cow, over 3 yr.
- LOT 33 BREEDING CATTLE (any breed)
5 Cow, under 2 yrs. 7 Bull, under 2 yrs.
6 Cow, over 2 yrs.
- LOT 34 MARKET BEEF (Calves must be 1 yr. to 18 mo.)
8 Purebred or cross breed
- LOT 35 DAIRY GOAT
9 Doe in milk, any age
10 Dry Doe, over 1 yr.
11 Dry kid, under 1 yr.
- LOT 36 MARKET LAMB
12 Fat Lamb
13 Pen of 3 lambs (may be shown individually)
- LOT 37 BREEDING SHEEP (If enough entries, classes will be
split into Mutton & Wool Breeds)
14 Ewe under 2 yrs. 16 Ram, under 2 yrs.
15 Ewe over 2 yrs. 17 Ram, over 2 yrs.
- LOT 38 MARKET HOG
18 Market hog - any breed
- LOT 39 SWINE - BREEDING
19 Breeding Sow over 1 yr.
20 Breeding gilt, under 1 yr.

**Department M - Rabbits
& Poultry**

- LOT 40 RABBITS
01 Doe over 6 months
02 Buck over 6 months
03 Three fryers, under 3 months
- LOT 41 POULTRY - SMALL & MEDIUM FOWL
04 One pair Bantams
05 One pair Pigeons
06 One pair Chickens
07 One pair Guineas

MID-VALLEY AIR PARK

South of Los Lunas on Highway 85



Jack & Elaine Wood
Don & Bonnie Wood

Park your airplane at your home.

865-9398 or 865-6067

Joan & Hall Sippy

Handy
DENTAL



The Tack Shack

Corrales Road at Rio Grande
Albuquerque, New Mexico 87114

Phone 898-7300

COMMUNITY CLEAN UP DAY
Sunday, August 13

The Bosque Farms Rodeo Association makes the arena, building, and grounds available to the community each year for the Bosque Farms Fair free of charge. Please help us show our appreciation by pitching in and helping clean up the building and grounds before and after the fair.

On the Sunday before the fair we are having a community work day and potluck dinner. Bring your shovels, hoes, rakes, lawn mowers, tractors, or whatever you have. If we all pitch in a few hours of time, we can make the place really shine and have a good time doing it. For the potluck dinner, scheduled for 12:30 p.m., bring a covered dish and your own plate & utensils. Cold drinks will be provided by the Fair Association. We'll start work at 9 o'clock in the morning for those who can come that early and continue working until the work is done...and there will be PLENTY of work to do, so YA'LL COME!!!

Clean-up after the fair will be from 5-7 p.m. on Saturday, August 19th. Help us leave the building and grounds clean after the fair. THANKS!!!

THIS PAGE SPONSORED BY BELEN SAVINGS & LOAN ASSOCIATION

- LOT 42 POULTRY - WATER & LARGE FOWL
- 08 One pair ducks
 - 09 One pair geese
 - 10 One hen turkey
 - 11 One tom turkey
 - 12 One trio of chickens (2 hens, 1 rooster)

4 - H ANIMAL EXHIBITS



Department 4-H

- LOT 4-H# 14 DAIRY CATTLE
- 01 Heifer calf
 - 02 Yearling Heifer
 - 03 Cow, under 3 yrs.
 - 04 Cow, over 3 yrs.
- LOT 4-H# 15 BREEDING CATTLE (any breed)
- 05 Cow, under 2 yrs.
 - 06 Cow, over 2 yrs.
 - 07 Bull, under 2 yrs.
- LOT 4-H# 16 MARKET BEEF (Calves must be 1 yr. to 18 mo.)
- 08 Market beef - any breed
- LOT 4-H# 17 DAIRY GOAT
- 09 Doe in milk, any age
 - 10 Dry Doe, over 1 yr.
 - 11 Dry kid, under 1 yr.
- LOT 4-H# 18 MARKET LAMB
- 12 Fat Lamb
 - 13 Pen of 3 lambs (may be shown individually)
- LOT 4-H# 19 BREEDING SHEEP (If enough entries, classes will be split into Mutton & Wool Breeds.)
- 14 Ewe under 2 yrs.
 - 15 Ewe over 2 yrs.
 - 16 Ram, under 2 yrs.
 - 17 Ram, over 2 yrs.
- LOT 4-H# 20 MARKET HOG
- 18 Market hog - any breed
- LOT 4-H# 21 SWINE - BREEDING
- 19 Breeding Sow over 1 yr.
 - 20 Breeding gilt, under 1 yr.

Bosque Car Wash

FEATURING HIGH PRESSURE WASH - HOT WAX

Best Wishes to the Bosque Farms Fair!!!

Paul D. Goar Construction Co.

GENERAL CONTRACTING
Atlantic Building Systems

Bosque Farms 1490 Lillie Drive 869-2383



JAMES HOLLOMAN
EXPERT CLEANING, PRESSING, ALTERATIONS
SUEDE AND LEATHER

1857 BOSQUE FARMS BLVD.
BOSQUE FARMS, NM 87068

BUS. 869-3238

RANCHERO BUILDERS SUPPLY

501 N. Main
BELEN, NEW MEXICO

LARGEST STOCK - LOWEST PRICES
BUILDING MATERIALS AND FARM SUPPLIES

One Planet, One People...

PLEASE

The BAHA'I's of Bosque Farms
Come visit our booth for more information

LOT 4-H# 22 RABBITS

- 21 Doe over 6 months
- 22 Buck over 6 months
- 23 Three fryers, under 3 months

LOT 4-H# 23 POULTRY - Small, medium, & large

- 24 One pair Bantams
- 25 One pair ducks
- 26 One pair geese
- 27 One pair pigeons
- 28 Turkey Hen
- 29 Turkey Tom
- 30 Trio of Chickens (2 hens, 1 rooster)

LOT 4-H# 24 DOG CARE & TRAINING

Superintendent: Yvonne Riley



Entrant must be enrolled in this project. Each class will be judged in obedience, handling, and grooming. Dogs do not have to be AKC registered. Trophies will be provided by the Sandia Dog Obedience Club in Albuquerque.

- | | |
|---------------|-----------------|
| 31 Dog I | 34 Grooming II |
| 32 Grooming I | 35 Dog III |
| 33 Dog II | 36 Grooming III |

SUBSCRIBE NOW



Farmer's & Rancher's
JOURNAL

FROM THE CITY AND COUNTRY OF NEW MEXICO

P.O. BOX 748
PERALTA N.M. 87042
PHONE 869-2366

AMIGOS

K.C. JONES
MELISSA BECKER
JEAN & OLDEN BURCHETT
DICK & YVONNE RILEY
DR. & MRS. DONALD LEACH
SACH'S APPLIANCE

Amigos donations of \$5 are used to purchase the beautiful ribbons and rosettes awarded in each department and for miscellaneous other expenses of the fair. If you'd like to add your name to this list for next year's fair, stop by the Bosque Farms Fair Assoc. Information Booth at the fair and leave your name.

Wear a "Booster Button" to show you're a Friend of the Bosque Farms Fair....\$1 at Information Booth.



BOSQUE STUDIO and ART GALLERY

655 South Bosque Loop
Bosque Farms, N.M. 87068

869-2762

Member of Albuquerque Gallery Association
Traditional Western & Southwestern Art



Trophies & Awards

The Bosque Farms Fair Association wishes to extend a very special "THANK YOU" to the following individuals and businesses whose generous contributions have enabled us to purchase the beautiful trophies & awards. Trophy & Award Donors are requested to be in the audience during the awards ceremony at noon Saturday, August 19, so they can help with presentation of awards.

CHARLEY & JOYCE DILS
JAKIE & ANN FORD
BOB & IRENE JONES
SHIRLEY BECKER
JOHN & CAROLINE BROWNING
HOWARD & JEAN MADDOX
MIKE MILLER STUDIO
TESS GREENUP - SOUTHWEST TROPHIES
BILLY & LYNN KNIGHT
DON & LOUISE SILVER
JIM & ROSEMARY SMITH
BOB & JEAN NICKELL
BOB FISHER
BOSQUE ANIMAL CLINIC
BOB & EVELYN TOMBERLIN
MARION HAMPTON FAMILY
DANNY & PAT ASBILL
FARRAGHER INDUSTRIES - PRECISION MACHINING
LOU & BUD ADAMS - ADAMS ARABIANS
ROBERT & JANIE STRONG
BOB & CHARLOTTE STINEBAUGH
JERRY & JANIE COLE
MAGGIE HILDEBRANDT
DWAYNE & JUDY LUCE
JOE & MABEL PADILLA
BOB & MARY CHAMBERLAIN
COUNTRY CLEANERS
PHIL & BETTY SMITH
MARK TENBRINK
JO & JESSE SANCHEZ & FAMILY
FRED & LEE HANSEN
ROBBIE JONES & DEWITT YOUNG
LEO & CIZETTE DEARING
BILL & DOREEN MCGUIRE
CHUCK ROBERTS - ROBERTS ELECTRIC
HOWARD JONES - JONES PLUMBING & HEATING
FRAN & MARLYS ARNOULD
ONATE FEED
NINO & GLORIA TRUJILLO



ADVERTISERS INDEX

Adobe Flowers & Gifts	48	Jones, Bob - State Farm	4
Bader Training Stables	58	Jones Plumbing & Heating	12
DAMA'I	72	KARS Radio 860	56
Baughman's Print & Copy	53	Kelloggs, Inc.	44
Belen Sand & Gravel	30	Kathy's Fabrics	12
Belen Savings & Loan	0	Killough, Joe W.	32
Benny's Mexican Kitchen	28	Kirby Vacuum Center	12
Bosque Animal Clinic	68	Leo's Pub	22
Bosque Auto Body	30	Los Lunas Auto Salvage	46
Bosque Auto Parts	48	Los Lunas Realty	65
Bosque Business Service	44	Los Lunas Flower Shop	60
Bosque Construction	62	Mathews Meat Processing	44
Bosque Farms Bowl	14	McCatharn, Pete	21
Bosque Farms Milk Company	50	Mid Valley Air Park	70
Bosque Car Wash	72	Milavec Real Estate	50
Bosque Farms Protein Company	58	Miller, Mike - Photography	52
Bosque Studio & Art Gallery	74	Miller Distributors	43
Bosque Tire & Auto - Exxon	51	Mi-Tee Fine Pastries	52
Branding Iron	52	Moorman Feeds	66
Brown Land & Title	60	Mountain Bell	26
California Concepts	18	Hoya Drilling Company	12
Chano's Hair Designs	32	Murray, Buck & Kay	52
Coffey Trailers	48	Nairn's Septic Tank Pumping	58
Country Cleaners	72	Neustadt's	16
Country Inn	32	Nino's	Cover
Coin-Op Laundry & Cleaners	8	O'Grady, Dan	11
Culp's Shoes & Clothing	60	Petrolane Belen Putano	46
Dan's Boots & Saddles	47	Pronto Mart	20
Davis Floral	20	Public Service Company	54
Dee Electric Co., Inc.	8	Quality Upholstery	46
DeSmet Dairy	48	Quarter Horse Lounge	60
Doris Beauty Paulor	32	Rainbo Bakery	28
Edken Oil	22	Ranchero Builders Supply	72
F & E Department Store	60	Ranchers State Bank	24
Farm Bureau Insurance	44	Reuben's Appliance	46
Farmers & Ranchers Journal	73	Roberts, Dr. Gay	18
First Assembly of God	43	Roberts Electrical	32
First National Bank	Cover	S & J Auto Supply	64
Flower Shop Stop	58	Sidewinder Inn	62
Frank's Septic Service	64	South Valley Feed & Supply	68
Gary's Cash & Carry Lumber	22	Southwest Trophies	74
Gateway Realty	54	Southwestern Life	Cover
Gay-Don Construction	Cover	Stamps Music	50
Gift Box	58	Sterling Title	20
Gear Construction Company	72	Tack Shack	70
Huning Mercantile Company	22	Town & Country Plumbing	30
Ice Cream Tree	48	Tremby's Jewelry	46
J & J Drilling	30	Valencia County Abstract	18
Jennie's Hair Palace	62	Valencia County News	10
Jim's Automotive Service	14	Valley Livestock	26
Joe's Pharmacy	50	Ward, Gary - Rodeo Photos	37
		Whites Auto	Cover

GAY-DON Construction Co.



DON WATSON

PERALTA

PHONE: 869-2651

Before you
build...

get the facts on the
Cuckler all-steel, pre-
engineered buildings
we erect. All kinds, all
sizes.

Cuckler
AUTHORIZED BUILDER



NINO'S
BOSQUE
FARMS
HOME CENTER

When it comes to
BUILDING MATERIALS
come to **NINO'S**

1ST NATIONAL BANK of BELEN

Thank you for
your continued support

BOSQUE FARMS OFFICE

Phone 869-2356

The staff and management offer our
congratulations to the Bosque Farms

Community Fair

**WE ARE HERE TO HELP SERVE
THE BOSQUE FARMS COMMUNITY
COME BY AND VISIT WITH US SOON**

OTHER OFFICES IN:



**BELEN — — LOS LUNAS
MORIARITY — — MOUNTAINAIR
RIO COMMUNITIES**



RE
607
BO