



00224 18024



"Fair Time in the Country"

August 2-5, 1990

Bo
Library Use Only



Purina Dealer

BOSQUE FARMS FEED

See you ^{at} the fair



**MORE
FOR YOUR
MONEY!**

Full line "PURINA FEEDS"
Wranglers, Boots, Tack
Health Products

LACE UP
ROPER'S

SILVER LAKES
P.S. JEANS

755 Bosque Farms Blvd.
869-3579

ROCKY MT. JEANS!!



MTF

ELECTRIC

MICHAEL T. FOY
ELECTRICAL CONTRACTOR

Commercial — Residential
Mobile Home Poles
10% SENIOR CITIZEN DISCOUNT
Free Estimates

Office: 869-2159
Pager: 768-9889

Bosque Farms Library

EE-98 Lic. #27448

P.O. Box 413
Peralta, NM 87042

TABLE OF CONTENTS

Welcome.....	3
Schedule of Events.....	5
Boundary Map.....	7
B.F. Fair Association.....	9
Village History.....	11
Village Officials.....	13
B.F. Rodeo Association.....	15
Footraces.....	15
Rolling Pin Throw.....	15
Rodeo Events.....	15
Trophy Donors.....	17
Auction.....	17
Booths.....	19
Book Credits.....	19
Parade.....	21
Parade Marshals.....	22
Queen & Princess Contest Rules.....	22
Queen & Princess Pictures.....	23
Advertisers' Index.....	24
Decorated Bike Contest.....	25
TOADally Tadpole Contest.....	25
Teddy Bear Parade Float.....	25
Chili Contest.....	27
Horseshoe Pitching Contest.....	29
Duck Races.....	29
Ice Cream Social.....	29
Tractor & ATV Rodeo.....	31
Toad Races.....	31
Horseshow.....	32 & 33
General Rules & Regulations.....	35
Inside Exhibits.....	37-47
Outdoor Rules & Regulations.....	49
Outdoor Exhibits.....	51
Youth Outdoor Rules & Regulations.....	49
Youth Outdoor Exhibits.....	53
4-H Clubs & Information.....	55-59
4-H Inside & Outdoor Exhibits.....	61
4-H Dog Show.....	61



The Bosque Farms Fair Association welcomes you to our 51st annual Bosque Farms Fair. We are glad you can come and join in the fun and hope you enjoy this years events. There's something for everyone, the young and the "wise in years" to enjoy. So WELCOME from the Bosque Farms Fair Association!

WHAT IS THE BOSQUE FARMS FAIR ASSOCIATION?

A non-profit organization of VOLUNTEERS who work behind-the-scenes to plan and present the community with the kind of fair we have come to know. We welcome anyone looking for a way to get involved in our community.

Planning and presenting a fair is a gigantic undertaking that would be impossible for such a small group as the Bosque Farms Fair Association without a lot of help from many sources. We hope you will take the time to really read the Fair Book and notice the names of individuals, organizations and businesses who helped to make this fair a reality. We urge you to patronize the many wonderful businesses who support the fair through their ads and contributions.

If you would be interested in volunteering for next years fair, there are sign up sheets at the entrance of the arena building.

COME JOIN THE FUN! 869-6761





WE HAVE THE ROOM
WE HAVE THE BOOKS
NOW WE NEED THE SHELVES!!



Friends of the Bosque Farms Library invite you to participate in our

'BUY-A-SHELF CAMPAIGN'

Only \$25 will buy one three-foot metal shelf
and a bookend to match our existing shelves
A metal plate showing the donor's name
will be placed on each new shelf

Please fill in the following and send your contribution to:
Friends of the Bosque Farms Library
1455 West Bosque Loop
Bosque Farms, NM 87068

Amount _____

Donated by: _____

Name _____

Address _____

Name as you want it to appear on the plate:



SCHEDULE OF EVENTS

Thursday

3:00 P.M.
4:00 to 6:30 P.M.

Briefing of Superintendents
Enter Inside Exhibits - Pre-register Animals

Friday

8:00 A.M. to
12:00 P.M.

Enter Inside Exhibits - Pre-register Animals

9:00 A.M.

Judging 4-H Dog Show (Riley Home, 690 Green Acres Lane)

12:30 P.M.

Luncheon for Judges & Superintendents (Building closed to the public)

1:30 P.M.

Judging of Inside Exhibits (Building closed to the public)



6:00 P.M.

Livestock Judging (see changes!!)

6:30 P.M.

Judging of Decorated Bikes - West Patio

7:00 P.M.

Toad Races - South of Arena Building

7:30 P.M.

Queen's Riding Contest - Arena

Saturday

7:00 A.M.

Pre-registered Rabbits & Poultry accepted for the Outdoor Exhibits

8:00 A.M.

Inside Exhibits Open

8:00 A.M.

Judging of Rabbits & Poultry

9:30 A.M.

Parade

9:30 to 10:30 A.M.

Accepting Entries to Chili Contest

10:00 to 4:00

Duck Races

10:30 A.M.

Foot Races & Rolling Pin Throw - Arena

11:00 A.M.

Judging Chili Contest

11:30 A.M.

Awards Chili Contest

11:30 A.M.

Crowning of Queen and Princess - Arena

12:00 P.M.

Horseshoe Pitching Contest

1:00 P.M.

Rodeo Events - Arena (Sponsored by BFRA)

1:30 P.M.

Register Donated Items for Auction - Patio

2:00 P.M. * NEW *

TOADaily Tadpole Contest-South Arena Building

3:00 P.M.

Auction - Patio

6:00 P.M.

Tractor & ATV Ghymkana

8:00 P.M.

Outdoor Dance - Patio



Sunday

9:00 A.M.

Open Horse Show - Sponsored by BF 4-H

9:00 A.M.

Indoor Exhibits Open

2:00 P.M. * NEW *

Ice Cream Social

2:00 P.M. * NEW *

White Elephant Bingo

4:00 P.M.

Indoor Exhibits Released





Baughman's

PRINT-N-COPY

Quality Printing at Competitive Prices

869-6060

OFFSET PRINTING

Typesetting - Layout - Design



- Business Cards
- Letterheads
- Envelopes
- Flyers
- Brochures
- Newsletters
- Invitations
- Rubber Stamps

1155 Bosque Farms Blvd. • Bosque Farms
Next to Hacienda Home Center



Member



"Service by the Professionals"

Robertson Aircraft, Inc.

ALBUQUERQUE
INTERNATIONAL AIRPORT
Albuquerque, New Mexico 87119
(505) 842-4999
FAA RFIR450K

We support the Bosque Farms Fair



BOUNDARY MAP

Boundaries are for exhibitors only. Most events are open to all and we welcome your participation!

(See rules on page 35)

NORTH TO THE Bernalillo County line

South to N. El Cerro Loop

East to the Manzano Foothills

West to the Rio Grande.

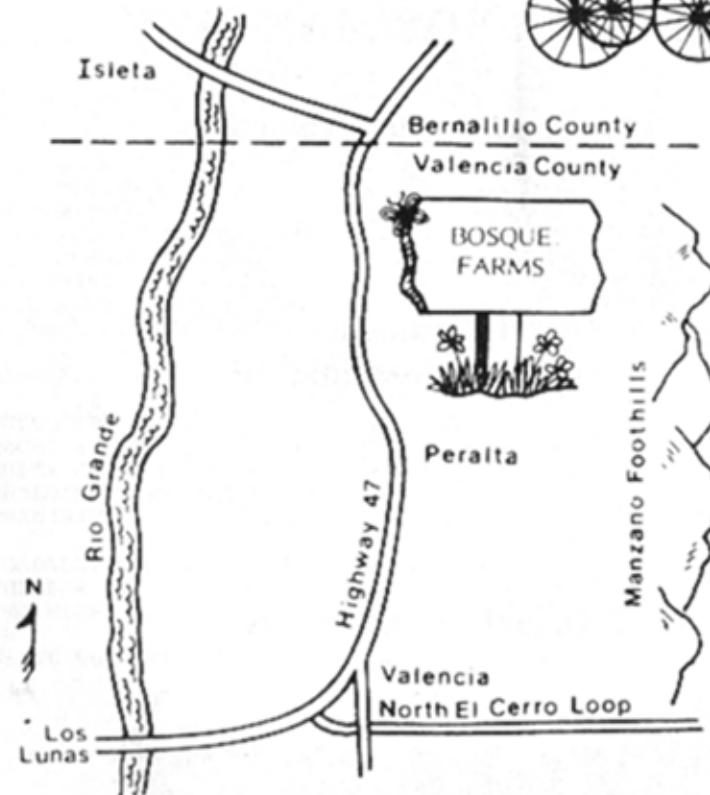

Village Veterinary HOSPITAL

869-2627

Appointments
and Emergencies

MIKE McCALLISTER, DVM

MARVIN BOWMAN, DVM

Large and Small Animals

Ultrasound
Artificial Insemination

Complete Laboratory

250 Bosque Farms Blvd. • Bosque Farms, N.M. 87068

BOSQUE FARMS FAIR ASSOCIATION

PRESIDENT.....RENEE KENNEDY
VICE PRESIDENT.....MARY ANN KELLER
SECRETARY.....BETH WOODWARD
HISTORIAN.....JANET ESTEPP

BOARD OF DIRECTORS

1988-89-90.....BONNIE WALKER
1988-89-90.....SHARON THEILER
1989-90-91.....SHARON EASTMAN
1989-90-91.....LORRAINE BACA
1990-91-92.....RON FLATT
1990-91-92.....LINDA FLATT

VOLUNTEERS

ADS.....RENEE KENNEDY
AUCTION.....WAYNE & ANN GUSTIN
BOOTH.....BETH WOODWARD
CHILI CONTEST.....RENEE KENNEDY
DOG SHOW.....YVONNE RILEY
DUCK RACES.....ROBERT DUCK
FAIR BOOK.....SHARON EASTMAN
4-H COORDINATOR.....SHARON EASTMAN
ENTERTAINMENT.....BETH WOODWARD
HORSESHOE CONTEST.....VIRGIL VIGIL
HORSESHOW.....BF 4-H CLUB
ICE CREAM SOCIAL.....LORRAINE BACA & LAURIE DAVID
INDOOR SUPERINTENDENT.....RENEE KENNEDY
OUTDOOR SUPERINTENDENT.....RON FLATT, LINDA FLATT
& TOMA SHAVER
PARADE.....MARY ANN KELLER, LAURIE DAVID,
& JIM WHITE
PUBLICITY.....EUGENE BOND
RACES & RODEO.....BF RODEO ASSOCIATION
QUEEN CONTEST.....WANDA PARIS
SUPERINTENDENT'S LUNCHEON.....ANN NICOLL
TOAD RACES.....BILL KENNEDY, MARGARET KENNEDY
& STEVE HARRINGTON
TOADALLY TADPOLE CONTEST.....VICKIE HUSBAND
THEME & COVER.....MARY ANN KELLER
TROPHIES.....SHARON THEILER, LINDA FLATT
& LISA MORELY
WHITE ELEPHANT BINGO.....TOM AND LEONA MARKS



Best Wishes To
Bosque Farms Community Fair

DeSmet Dairy



Milk's the One for Busy Bodies

Bosque Honey Farm

The Sweetest Products from Bosque Farms

Pure Local Honey
Bee Pollen

600 N. Bosque Loop
JERRY COLE 869-2841

Exclusive
Sebastian Hair
& Skin Products



10% Off All Services with this Ad
Offer expires Sept. 30, 1990



featuring

MATRIX & SEBASTIAN
PRODUCTS

— OPEN DAILY TUES - SAT.
— OPEN EVENINGS TUES & THURS
(or late by appointment)
WALK INS WELCOME

865-0784

3165 Hwy 47 • Los Lunas, NM 87031

NEXUS
PRODUCTS



Flower Shop Stop

FLOWERS FOR ALL OCCASIONS



869-3942

NICKE MOCKLEY
Owner

619 Bosque Farms Blvd.
Bosque Farms, NM 87068

A BRIEF HISTORY OF BOSQUE FARMS

Our history begins in 1500, when the Tewa Indians lived in our valley. Then the early Spanish settlers arrived. The Spanish colonists claimed the new world for Spain, and were granted land.

Don Solomon Luna had large land holdings in this area. When he died, his son, Don Eduardo Otero, used 28,000 acres for grazing cattle and farming.

In 1934, this land was used by the U. S. Government for rehabilitation of farm families from the Great Dust Bowl of northern New Mexico, Texas and Oklahoma. The 28,000 acres were divided into 42 tracts, 40 to 80 acres per tract.

On May 1, 1935, a public drawing was held, and the tracts were sold to those lucky enough to have their names drawn. The land sold for \$140 per acre, and the new residents had 40 years to pay for it.

The new settlement became known as Bosque Farms. The Works Progress Administration (WPA) cleared the land and built homes for the new settlers. Many of the Spanish style adobe homes are still in use today.

In 1936, WPA built the original Bosque Farms School, which is still in use. At that time it taught students grades 1 - 8. Bosque Farms was the first school in the state to serve hot lunches to their students.

Recreation was community created. Dances, softball games and community dinners were popular.

In 1939, the first community fair was originated by Mrs. Crystal Carpenter. It grew larger and more popular each year. Our annual fair is the only community fair still celebrated in New Mexico. It reflects the great pride Bosque Farms residents still have in our community.

The residents voted to incorporate in 1974, and although Bosque Farms is now a small town instead of a dairying community as in the past, we still value our rural roots and our unique fair. We offer many thanks to all the volunteers who have worked so hard over the years to keep this tradition alive and growing - bigger and better every year!



BENNY'S MEXICAN KITCHEN

*Congratulations on your Fair
Stop by and See Us*

NOW OPEN FOR BREAKFAST
CLOSED MONDAYS

Dining Room or Take Out Service

Hwy. 47 Bosque Farms

Phone 869-2210



*Specializing in Custom Designs
Trophies, Plaques & Ribbons
for All Occasions*

BOB & DOLLY WALLACE
1435 Lillie Drive
Bosque Farms, New Mexico 87068

Call for Appointment (505) 869-9198

TROPHIES



Wallace Quarter Horses

Bob & Dolly Wallace
Training, Showing & Sales

1435 Lillie Dr.
Bosque Farms, N.M. 87068
(505) 869-9198

Standing at Stud: Impressev Buckshot

BOSQUE FARMS VILLAGE OFFICIALS

MAYOR.....CARL R. ALLEN
COUNCILLORS.....ALBERT DUNKIN, BILL GRUNDY,
SCOTT SCANLAND & KENNETH L. HAYS

The Village Council meets on the 3rd Thursday each month, 7:00 P.M.

JUDGE.....HOWARD MADDOX
Court presides every Wednesday at 7:00 P.M.

PLANNING & ZONING COMMISSION.....TOM BLAINE, TOMA SHAVER, DARRYL
JONES, RICHARD TIMMONS, &
RICK BYRNE

Meeting date, 1st Monday of every month, 7:00 P.M.

*****VILLAGE STAFF*****

CLERK/ADMINISTRATOR.....SUE PADILLA
ASSISTANT CLERK.....JANET ESTEPP
TREASURER.....SHELLLY RODGERS
WATER SUPERINTENDENT.....JIM VAUGHAN
POLICE/COURT CLERK.....LINDA CURTNER
POLICE DEPARTMENT 869-2358, after hours 865-9604
CHIEF OF POLICE.....HASTINGS HUTCHINS
SERGEANT.....DON CADENHEAD
DETECTIVE.....WESLEY MALLORY
OFFICERS.....THEODORE PETERSON, MARK YOUNG
LAURA HOYLE, RITA RALEY
ROBIN LOVELACE, DAVID SIEMBIDA
ZONING ADMINISTRATOR.....DENISE RUDOLPH
MAINTENANCE.....FRED GARMS & BRIAN BAUGHMAN
FIRE CHIEF.....WALTER SHOEMAKER
FIRE DEPARTMENT 865-4661
ANIMAL CONTROL OFFICER.....BEN BACA
LIBRARIAN.....CHERYL HARTWIGSEN
LIBRARY AIDE.....LORENA SOLANO
LIBRARY HOURS M-T-W-T-F 12-5 P.M., SAT. 12-4 P.M.



BOSQUE FARMS RODEO ASSOCIATION

>>>>>>> ATTENTION ALL HORSE OWNERS! <<<<<<<<

The New Mexico Buckskin Horse Association is a friendly, enthusiastic group organized to promote and show buckskin, dun, red dun and grulla horses.

WE WELCOME ALL-BREED EXHIBITORS AND OFFER 28 ALL-BREED CLASSES AT EACH OF OUR DOUBLE-JUDGED SHOWS.



JULY 22

AUGUST 12

SEPTEMBER 2

All shows are held at the Bosque Farms Arena, and offer daily and year-end high point awards.

COME JOIN US!

For information about registration, membership, or shows, call Yvonne Braught or Dolly Wallace at 869-9198, or Sharon Eastman at 869-2763.

AFFILIATED WITH AMERICAN BUCKSKIN REGISTRY ASS'N.

MEMBERSHIP FORM

N.M. Buckskin Horse Ass'n. 1435 Lillie Dr. Bosque Farms, N.M. 87068 869-9198

Name _____ Address _____ Zip _____

Phone _____ New Member _____ Former Member _____ Date _____

Spouse _____ Children _____ Age _____

_____ Age _____

_____ Age _____

Buckskin Membership Associate Membership

(Please check one) (Please check one)

Family \$12 Family \$10 Memberships must be paid prior

Individual \$7 Individual \$5 to earning NEMA points.

Youth \$5 Youth \$3

The Bosque Farms Rodeo Association is a non-profit corporation devoted to community service. The Association members operate and maintain the rodeo arena and ground. Membership is open to residents and persons interested in the Bosque Farms Community.

OFFICERS

PRESIDENT.....JOE EVANS
VICE PRESIDENT.....RICHARD JUARROS
SECRETARY.....DENNIS CALLAWAY
TREASURER.....LOIS JUARROS

BOARD OF DIRECTORS

DON WATSON LESTER PARIS
TOM HALL WANDA PARIS
FORREST FOUCH JIM AHNER

Foot Races

Rolling Pin Throw

No entry fee or form is required for the foot races or rolling pin throw.

Ladies rolling pin throw, Trophy and ribbons.

Sixty-yard foot race - Winner receives \$.50
Ages: 5 and under, 6-8, 9-11, and 12-14.

Stick Horse Race - Winner receives \$.50 (Bring your own stick)
Riders Ages: 5 and under

Three-legged Race-Winners receives \$.50
(Bring something to tie ankles!)
Ages: 6-8, 9-11, 12-14.

High Jump over a rope - Winner receives \$.50
Ages: 5 and under, 6-8, 9-11, 12-14.

Rodeo Events

Saturday 1:00 P.M.

Entry forms for Rodeo or riding events for minors must be signed by parents or guardian.

Entry forms available at the announcers stand.

Entries for rodeo events close 15 minutes before class time.

Buckout cattle provided by DeSmet Dairy.

BARRELS - Jack-pot Race, \$6.00 Entry (\$3.00 payback, 50-30-20%)

BUCKOUT - \$2.00 Entry (no Payback) Three age groups.

The age of the contestant shall be that on the day of the Fair.

Specializing in
Auto Glass & Auto Upholstery

A-W
Glass & Upholstery

Valencia Y • Los Lunas, NM

at the Old Roberts Conoco

(505) 865-7378

Alvin Shore

NM Watts 1-800-649-3533



Best wishes for
a Successful Fair

Century 21
BOSQUE REALTY

OPEN 7 DAYS
A WEEK

Barbara Conrad
BROKER

LAND • RESIDENTIAL
COMMERCIAL

Alyson Bryan
June Grandin

Steve Villareal

Barbara Conrad

Robert St. Onge

Bob Scantling

Gary Kennedy

Dena Harvey

Bobo Sedillo

Ruth Dempsey

Tonja Clinger

Carla Mitchell

Bob Wells

These agents are here to serve you.

BUSINESS:
869-2695

1390 BOSQUE FARMS BLVD.
BOSQUE FARMS, N.M. 87068

TROPHY DONATIONS

Olden & Jean Burchott

Howard & Jean Maddox

Phil & Bea Carabajal, California
Concepts & Phillip's Barber Shop

Diane Martinez, chili contest awards

Jim & Mary Clary, toad race awards

Lester & Wanda Paris

Don & Sigrid Cox

Al & Cora Porter

Larry & Sharon Eastman

Rick Porter

Robert & Andrea Eastman

Winters & Benny Rhodes

Gary & Janet Estepp

Louis Romero

Farm Bureau Ins., Don Yates, agent

Showdown Goats, Ron & Linda Platt

Walt Floyd

Bill & Anna Louise Stringer

Jeff & Dianna Hanks

Mike & Sharon Theiler

Neil & Cheryl Hartwigsen

Steve & Jonnye Villarreal

J & J Drilling, Jerald & JoAnn Janecka

Luke Wade, five trophies!

Larry & Renee Kennedy

Don & Bonnie Walker

Larrabee Construction,
Rick & Ann Larrabee

Jimmy & Cindy White

Ralph & Linda Zimmerman

AUCTION

Our local auctioneer, Wayne Gustin, and his crew will be donating their time and commission to run this auction. This year the Fair will be auctioning **donated** items only, and no commission will be paid. All proceeds go to the Fair Association. We have many interesting and varied items to sell, and we will be glad to accept the donation of any fair exhibits whose owners don't want to take them home or on to the County Fair. Pies, cakes, floral arrangements, ceramics, craft items, needlework, garden produce--you name it--we'll sell it! Also, we will auction any of the exhibited animals if there is an interest.

If you wish to donate items, please register them with an auction official Saturday at 1:30 p.m. in the building.

Interested in having an Auction?
Give us a call.
Close Out - Estates
Inventory Reduction
Farm - Ranch - Garage Sales

Another Auction Conducted
by

WAYNE GUSTIN AUCTIONEERS
Bosque Farms, NM
(505) 869-3713



LS**LS****SANCHEZ FARMS & RANCHES**

Selling Oat, Alfalfa & Mixed Hay
Specializing in Commercial
Santa Gertrudis

Family owned & operated

Larry, Arleen, Lorraine, Denise
Gabriel & Matthew

LS

869-3785

LS**BRAUGHT FEED CO.**

Feed - Seed - Fertilizer
 Tack - Pet Supplies
 Hwy. 47 in Peralta

L.J. & Krista Braught

PH.865-6002

THE RED
BALLOON
FAMILY RESTAURANT
 864-7940 • 2 Locations • 865-4657

The Red Balloon in Los Lunas has been serving you with good food & service.
 We are now open at our new location in Belen (formerly Becky's) on Reinken St.

All You Can Eat
Specials
 Mon.-Fibs, Fri., Fish
\$4.95

Sun.-Thurs. 6 a.m. - 8 p.m.
 600 Reinken Ave. Belen

Wed. Special: Fajita's \$4.95
Buy 1 Dinner Get 2nd
Dinner 1/2 Price
ANY DINNER ON MENU
(Offer Good Only After 2PM)

Fri.-Sat. 6 a.m.-10 p.m. Both Locations
 Valencia 'Y' Los Lunas

BOOTHS

Many local organizations will be sponsoring booths with a variety of games and activities. This enables organizations to earn funds for their projects and activities, while at the same time adding to everyone's enjoyment of the fair. Following is a list of rules in effect for this year's fair:

1. Fund raising activities are restricted to non-profit organizations and charities located within the boundaries of the Bosque Farms Fair, OR
2. People who sell home crafted items, OR
3. Fund raising activities may be in the form of games with prizes and sales of articles. Food that is to be sold must also meet with the standards of the Environmental Improvement Division. The Fair Board reserves the right to refuse any food or drink item to be sold.
4. Prizes for games may not be in the form of cash pay backs.
5. No alcoholic beverages may be sold or given away.
6. Cost is \$50.00 for a food booth; \$20.00 for other booths.
7. Commercial organizations may have booths for the purpose of advertisement, demonstration and sales. Commercial organizations need not be within the boundaries of the Bosque Farms Fair.

If you would like to have a booth, contact Beth Woodward 869-9227.

BOOK WORK

Cover art: Mary Ann Keller

Typing, paste-up, and set-up:
 Janette Baughman, Carol Butler,
 Sharon Eastman, and Renee Kennedy

Thanks to the Print 'n Copy crew for a good job!

Good Luck, Bosque Farms
with your 51st

Successful Community Fair
Vince & Nance Roselli

at
CAPITOL TIRE CO.
Wheel Alignment Specialists
(Est. 1971)

869-2540

Hwy. 47 in Peralta • Opposite old church

BOSQUE AUTO GLASS

1415 Bosque Farms Blvd.
Bosque Farms, NM
Oldest Glass Shop in Area
Since 1971

VIRGIL HOESCH

869-0701

N.M.025691



PARADE



This year's Parade promises to be the biggest and best yet! Come on out and watch!

The parade will begin at 9 o'clock Saturday morning. We will form up at Capital Tire at 8:30 a.m. Early Reservations are encouraged. Call Mary Ann Keller at 869-3220 for reservations, or use the form below. Reservations will guarantee your place in the parade!

The parade route will be northward from Capital Tire on Hwy. 47, to the North Bosque Loop, then west to the Arena. The judges' reviewing stand will be located at Laradee's Restaurant. Awards will be presented at the Arena at 11:00.



PARADE RESERVATION FORM DEADLINE: JULY 15

PARADE RESERVATION FORM

Name of Group _____

Mailing Address _____

PHONE _____

Type of Parade Entry:

Float Horse Auto Political

Walking Other (Specify) _____

How many participants? _____

Mail to: Bosque Farms Fair Assn.
P.O. Box 261
Peralta, N.M. 87042

Thanks for reserving before July 15th!!!
For more info, call Mary Ann, 8679-3220

PARADE MARSHALS

This year John and Nadine Tull are the 1990 Parade Marshals. The couple has been married for forty-eight years and lived in Bosque Farms since 1952. In past years they have been active participants in area 4-H, youth groups, and the Village Fair.

The Tulls have one son, U.S. Navy Commander John Tull Jr. John Jr is the Director of Public affairs for the Navy in the New England Region. John Jr. and his wife Linda, son John, and daughter Tamara reside in Boston.

The Tulls have been extending the welcome hand to new residents in the Village for many years. They have helped many "city slickers" become "Country Gentlemen".

For their community support and assistance with fellow villagers, we are proud to honor John and Nadine as our 1990 Bosque Farms Parade Marshals.

Bosque Farms Fair Queen & Princess Contest

A Queen candidate must be a single girl, between the ages of sixteen (16) and twenty (20) as of September 1, this year. She must be a resident of the Bosque Farms Fair area. Additional rules and information will be provided at the time of registration.

The winner will be selected on the basis of horsemanship, personality and appearance. It is hoped that she will represent Bosque Farms at the Valencia County Fair Queen Contest, but it is not required. If the winner chooses to compete at Valencia County, she will receive a cash award to sponsor her effort, as well as the crown, buckle and various items donated by individuals and businesses in the community. The cash award is sponsored jointly by the Bosque Farms Fair Board and the Bosque Farms Rodeo Association.

A winner who chooses not to compete at Valencia County will not receive the cash award, but will receive all other items.

A Princess candidate must be a single girl, between the ages of twelve (12) and fifteen (15), as of September 1 this year. The winner will be selected on the same basis as the Queen.

For additional information, please contact Queen Committee Chairman, Wanda Paris, 865-7277



* DARCI GARCIA *
1989 BOSQUE FARMS FAIR QUEEN

Darci, 17, daughter of Dave and Christine Garcia of Bosque Farms, is a senior at Freedom High School in Albuquerque. She is a member of the Bosque Farms 4-H Club, N.M. Paint Horse Ass'n., and N.M. Jr. Quarter Horse Ass'n. Darci follows in the footsteps of her sister, Denise, who was B. F. Fair Queen in 1974, and like her sister she is planning a career as a flight attendant. Besides training and showing horses, she enjoys swimming and shooting. Her other titles won include 1988 B.F. Fair Princess and 1989 Valencia County 4-H Queen.

* KRISTINE TILEY *
1989 BOSQUE FARMS FAIR PRINCESS

Kristine, 15, daughter of Ron and Connie Tiley of Bosque Farms, is a junior at Los Lunas High School. A member of the Bosque Farms 4-H Club, she also enjoys skiing, swimming and FFA. She was recently crowned Valencia County 4-H Queen. Kristine plans to attend NMSU and prepare for a career as an attorney.

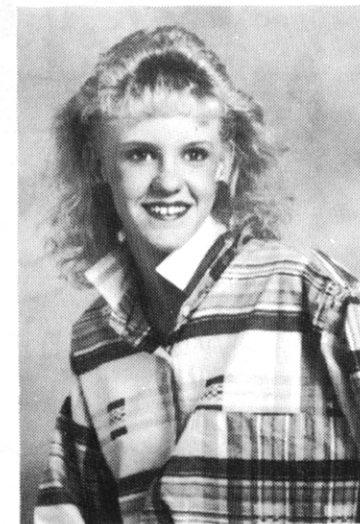

! NOTICE!

«·» **OUR ADVERTIZERS** «·»

make our Fair

(and this book)

.. POSSIBLE ..

Please patronize them!!



We Thank You Very Much!!

FOR Kids..



TOADally TADPOLE CONTEST

Saturday, 2:00 p.m., south of arena bulding. This is a children's jumping contest, and no live toads are needed! No charge. Ribbons awarded to the winners.

Tadpoles: 2-4; Frogateers: 5-7; Lily Pad Sitters: 8-12

DECORATED BIKE CONTEST

Kids! Decorate your bicycle, and bring it the Fair Bldg. Friday at 6:30. All children participapting in the contest are welcome to ride in the parade Saturday.

Prizes will be awarded Fri. night.

TEDDY BEAR PARADE FLOAT

Bring your favorite stuffed pet and ride on our special float in the parade! After the parade, judges will award ribbons for best stuffed pets.



ROSS
RE NTERPRISES



WATER FILTERS
REVERSE OSMOSIS

Los Lunas, NM
(505) 865-1112
(505) 865-1122



LITTLE GIANT
SATELLITE SYSTEMS

General Contractor
ROSCO ENTERPRISES
License #028221
SHAKLEE PRODUCTS
HOWARD ROSS
General Manager
Res. 865-7210

GRANDMA MOORE'S COCONUT CREAM PIE

Prize winning recipe for this delicious pie available
by sending ONE DOLLAR and a stamped self-addressed
envelope to:

Grandma Moore
P.O. Box 129
Tome, New Mexico 87060

Reebok 
Because life is not a spectator sport.



REUBEN'S



SPORTS ★ TROPHIES ★ PAINTS
(505) 865-7586



REUBEN SAIS, Owner
VERA ANN SAIS, Mgr.

503 Main St. SE
Los Lunas, NM 87031

P.E. CLOTHES - T-SHIRT PRINTING



Start your kitchens and prepare your favorite chili dish.
New Mexico has the best Vegetable around --- CHILI!!!!!!!!!!!!!!

Bring your Chili entry to the arena building patio, Saturday
between 9:30 and 10:30 A.M. The judging will be at 11:00 A.M. and
awards will be at 11:30 A.M. on the Patio. There are three
classes:

1. NON-MEAT CHILI DISH
2. MEAT CHILI DISH
3. CHILI APPETIZER

Scoring will be based on:

FLAVOR.....60%
APPEARANCE...20%
ORIGINALITY..20%



So "Chili Out" and get to cooking! You can use RED or GREEN Chili.
Only one entry will be accepted from an exhibitor.
Entries requiring cooking must be cooked before
being brought to the contest. Bring a small
(1 pint) serving size of your Chili dish. Please
bring Chili dish cold, it will be heated by
microwave before judging.



Awards are 1st, 2nd, and 3rd place ribbons
in each class and a Best of show Award will
be presented. This award is donated by
Diane Martinez.



CATTLEMEN'S LIVESTOCK AUCTION CO.



SALE EVERY TUESDAY - SOCORRO
SALE EVERY SATURDAY - BELEN



2 1/2 MILES NORTH OF
BELEN ON HWY. 85

PHONE
505-864-7451

SHOWDOWN

DAIRY GOATS



Ron and Linda Flatt
1515 Silk Lane
Bosque Farms, N.M. 87068
Ph. (505) 869-6765

VALLEY PETS

Where You Buy All
Pets and Needs
869-1008

'Tick' and Florence Hobbs
Hwy. 47 • Next to Peralta Post Office



COMMERCIAL
RESIDENTIAL
CONCRETE
LIC #26664

**REZCON
CONSTRUCTION CO.**

EDWARD PAUL TORRES
869-6709

RT. 9, BOX 71
BOSQUE FARMS, N.M. 87068

*Lynn-Lee
del Bosque*



Registered Dairy Goats

Alan & Carol Eaton
675 N. Bosque Loop
Bosque Farms, New Mexico 87068
(505) 869-1701



I SCREAM



YOU SCREAM

WE ALL SCREAM

BINGO!!!??

At 1:00 P.M. Sunday afternoon come join the fun! (But don't forget the horseshow in the morning at 9:00 A.M.) Grab a bingo card, a scoop of ice cream, & get ready to scream - BINGO - !!!!!!!!!!!!!!!



HORSESHOE CONTEST

Who's who in Horseshoes? Let's find out!
There's some "pitchen" going on at 12:00 noon
Saturday, so bring your "horsen around" arm and
play "fair". Sorry, no horseshoes can be used that are
attached to or in use by your horse.

DUCK, DUCK, ~~GOOSE~~ DUCK!

Waddle on over and race that duck! Bring your own or "rent a duck" from Mr. Duck. Races are from 10:00 A.M. to 4:00 P.M. Let's get Quacken!





1290 Hiway 47
(In Bosque Farms)
869-6925
Mon.-Fri. 8 AM - 6 PM, SAT. 8 AM - 5 PM



Full Service Lube, Oil & Filter Special

- ✓ Lubrication
- ✓ Oil up to 5 Qts. Pennzoil 10W40
- ✓ Oil Filter
- ✓ Check Air Filter
- ✓ Power Steering
- ✓ Trans Axle
- ✓ Brake Fluid
- ✓ Battery
- ✓ Transmission
- ✓ Differential Front
- ✓ Differential Rear
- ✓ Washer Fluid
- ✓ Vacuum Inside
- ✓ Lube Hinges
- ✓ Tire Pressure
- ✓ Wash Windows

\$17⁹⁵

Reg. \$19.95
SAVE \$2.00!

WITH COUPON. EXPIRES 8/15/90

AIR FILTERS INSTALLED \$4⁹⁵ (Most Vehicles)



WE DO OUR OWN WORK!

Hours: Mon. thru Fri. 7 - 6
Saturday 8-12

EXPERT CLEANING, PRESSING, ALTERATIONS
SUEDE AND LEATHER
AND
LAUNDRY SERVICE

JAMES HOLLOMAN
BUS. 869-3238

1857 BOSQUE FARMS BLVD.
BOSQUE FARMS, NM 87068

Congratulations to All Winners!



CHICAL HAYSTACK
Feed • Hay • Cigarettes • Firewood

Propane

(¼ mi. North of Bosque Farms
on Hwy. 47)

(505) 869-3500



TRACTOR & ATV GYMKHANA

Tractors will be garden tractor with a maximum HP of 20. ATVs with a maximum of 350cc, this will include 3 and 4 wheelers. Safety will be of utmost importance, please wear helmets (not required but suggested). All riders should be able to handle the machine and have some experience please.

CLASS	12 & UNDER	13 TO 18	19 TO 39	40+
Tractor barrels	*	*	*	*
ATV barrels	*	*	*	*
Tractor poles	*	*	*	*
ATV poles	*	*	*	*
Tractor flags	*	*	*	*
ATV flags	*	*	*	*

Gymkhana will start at 6:00 P.M., Saturday.

TOAD RACES

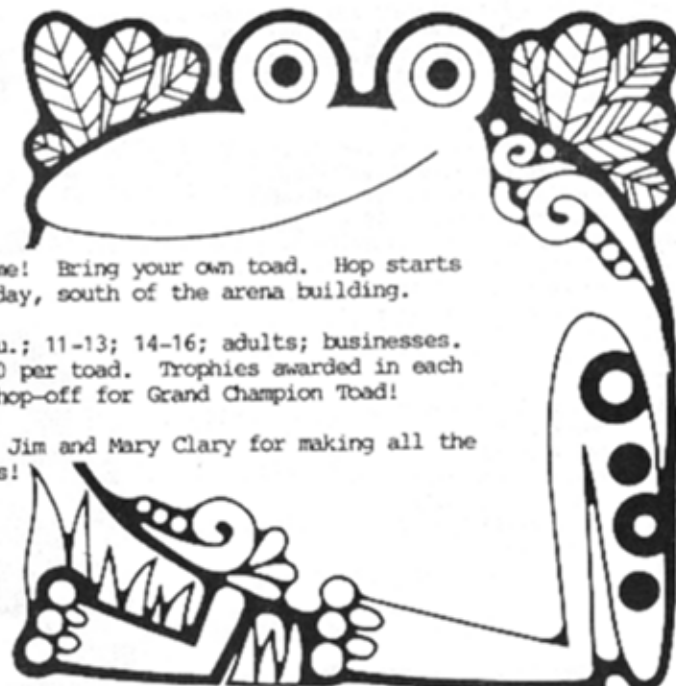

A hopping good time! Bring your own toad. Hop starts at 7:00 p.m., Friday, south of the arena building.

Age groups: 10 & u.; 11-13; 14-16; adults; businesses. Entry fee is \$1.00 per toad. Trophies awarded in each age group, and a hop-off for Grand Champion Toad!

Special thanks to Jim and Mary Clary for making all the cute toad trophies!

Bosque Farms 4-H Open Horse Show

August 5, 1990

Bosque Farms Arena

Show starts at 9:00 am

CLASSES:

1. Showmanship at Halter 10 and under
2. Showmanship at Halter 11-13
3. Showmanship at Halter 14-18
4. Showmanship at Halter 19 and over
5. Showmanship at Halter 1st year 4-H
6. Showmanship at Halter 2nd year 4-H
7. Showmanship at Halter advanced 4-H
8. Western Pleasure lead line 6 and under
9. Western Pleasure walk-trot 9 and under
10. Walk-trot very green horse open (English or Western)
Trng devices allowed
11. Walk-trot beginning rider open (English or Western)
12. Western Pleasure 10 and under
13. Western Pleasure 11-13
14. Western Pleasure 14-18
15. Western Pleasure 19 and over
16. Western Pleasure 1st year 4-H
17. Western Pleasure 2nd year 4-H
18. Western Pleasure advanced 4-H
19. Simon Says open (Western or English)
20. Western Horsemanship 10 and under
21. Western Horsemanship 11-13
22. Western Horsemanship 14-18
23. Western Horsemanship 19 and over
24. Western Horsemanship 1st year 4-H
25. Western Horsemanship 2nd year 4-H
26. Western Horsemanship advanced 4-H
27. Reining 13 and under
28. Reining 14-18
29. Reining 19 and over
30. English Pleasure 18 and under
31. English Pleasure 19 and over
32. English Equitation 18 and under
33. English Equitation 19 and over
34. Hunter Suitability open -- judged on potential to become a hunter
35. Disciplined rail open (English or Western)
36. Bareback on a dollar -all ages-payback, winner takes all
37. Barrels 10 and under
38. Barrels 11-13
39. Barrels 14-18
40. Barrels 19 and over
41. Poles 10 and under
42. Poles 11-13
43. Poles 14-18
44. Poles 19 and over
45. Flags 10 and under
46. Flags 11-13
47. Flags 14-18
48. Flags 19 and over

Judge: Marilyn Hildebrandt



4-H Open Horse Show Rules

1. Classes patterned after AQHA rules as modified by local conditions.
2. Contestant must enter at least one judged event and one timed event to be eligible for high-point award (except 4-H)
3. Points to go to rider, not to the horse, so contestant may use more than one horse.
4. 4-H, walk-trot, leadline and bareback on a dollar not to count towards open high point award.
5. 4-H classes only count towards highpoint 4-H awards.
6. ENTRANTS IN CLASSES 8 AND 9 MAY NOT ENTER ANY OTHER CLASS
7. Contestants should be suitably dressed and neat; long-sleeved shirt tucked in, boots and western hat. Chaps are not required. Hats not required for timed events. English tack is required in the English classes, however, English clothing is optional. Proper attire is encouraged however.
8. Class entries close as the previous class enters the ring.
9. There will be a two minute gate.
10. No stallions will be shown by anyone under age 19.
11. Payback on Bareback on a dollar will be winner take all.
12. 4-H class contestants must ride their project horse.
13. All contestants under 18 must have their parent/guardian sign the entry form.
14. Show committee decisions are final and committee reserves the right to refuse any entry. Show committee reserves the right to cancel or combine any classes.
15. Entry fees: \$3.00 non-members; \$2.00 members; all day fee will be available.
16. AWARDS: High point trophies for each age group, 1st year 4-H, 2nd year 4-H, Advanced 4-H
Ribbons to sixth place.

HAPPY TRAVELER TOURS

Belen, New Mexico

ENJOY THE FAIR

Contact us for your sporting event
travel needs

Special packages available
for Cheyenne Rodeo
PRCA, Las Vegas Finals
and many more

"An Affordable Luxury" • Home of Rocky Mountain Jeans

**SUN VALLEY
TANNING SALON
& Boutique**

Dresses
Jumpsuits
Sweaters and a wide
variety of
Rocky Mountain
Clothing

869-2100

1100-A Bosque Farms Blvd. • Bosque Farms, NM

Diet 
Center[®]

The weight-loss professionals.

**CALL US TODAY
869-3000**

Lose 17 to 25 Lbs. In 6 Weeks

**FREE
Initial Consultation**

1100-B Bosque Farms Blvd. • Bosque Farms, NM

General Rules & Regulations

1. Inside exhibits will be accepted on Thursday afternoon, between 4:00 and 6:30 p.m., and on Friday morning, 8:00 a.m. to 12 noon. Outside exhibits must be pre-registered during these same hours at the preregistration table in the Arena Building.
2. Only one entry per person in each class will be accepted.
3. No entries will be accepted from previous years, except in Livestock breeding classes.
4. Single entries in a Class will be judged on MERIT only.
5. Decision of judges shall be final. Any rule not covered in this book shall be referred to the General Superintendent, who is authorized to interpret rules and make decision on behalf of the Bosque Farms Fair Association.
6. The Bosque Farms Fair Association will exercise reasonable care in the protection of exhibits but assumes no responsibility for exhibits lost or damage. The Bosque Farms Fair Association nor the Bosque Farms Rodeo Association shall be held liable for any personal injury or for loss or damage to any property while on the premises.
7. All entries must be checked out and released by the respective department superintendent between 4:00 p.m. and 5:00 p.m., Sunday, August 6th. A claim check is required. No responsibility is assumed for exhibits not picked up by the deadline.
8. Persons who may exhibit at the Bosque Farms Fair are:
 - A. All 4-H and FFA members living within the Boundaries or a member of a club within the Boundaries.
 - B. Residents or owners of property in the Village of Bosque Farms or nearby communities as outlined on the Boundary map.
 - C. Members of the Bosque Farms Extension Club.
 - D. Rodeo, foot races, chili contest, horseshow and parade are open to anyone who wishes to enter.
 - E. Any Bosque Farms or Peralta school student.
9. In each category anyone who has owned or operated a business marketing their product or accepted a fee for teaching must exhibit in the professional. Category entries will be eligible for ribbons only and will not be considered for Best of Show trophies. A statement must be signed relieving the Bosque Farms Rodeo Association and the Fair Association from any responsibility for loss or damage to Exhibits.
10. Sale or distribution of alcoholic beverages shall not be allowed. Intoxicated persons will be asked to leave or be removed from the grounds.

FAMILY AWARDS

Special awards will be given at noon on Saturday for the following family categories:

Most Blue Ribbons - Inside
Most Blue Ribbons - Outside
Most Exhibits - Inside & Outside

To be eligible a family must obtain a form from the Inside Superintendent, fill it out and return it by 3:00 p.m. on Friday for inside exhibits, and by 10:30 a.m. on Saturday for outside exhibits. The superintendents will verify the lists for accuracy. The exhibits and winnings of all family members will be included under one family name.

Decisions Are Easier When You Stay Informed.

Read the
Round Up
in the
Valencia
County
News
Bulletin
and keep
up with
What's
happening.

**Subscribe
Today!**



**WE
COVER
THE
COMMUNITY**

Valencia County News-Bulletin - P.O. Box 25, Belen N.M. 87002
in Valencia County Only
 \$22.00 One Year \$15.00 Six Months \$8.00 Three months
 Name _____ Phone _____
 Address _____ City _____ N.M. Zip _____
 Check or Money Order Master Card VISA
 Credit Card # _____ Exp. Date _____
 Signature _____ Date _____
 Previous YCN-B Subscriber: Yes No
 If yes, last issue received _____
 For out of County Rates Please Call 864-4472

INSIDE EXHIBITS

GENERAL SUPERINTENDENT
RENEE KENNEDY

ASSISTANT SUPERINTENDENT
BONNIE WALKER

Inside exhibits will be accepted on Thursday, between 4:00 and 6:30 P.M. and Friday morning from 8:00 to Noon. Judging will begin promptly at 1:30, Friday. Only superintendents and Bosque Farms Fair Association officers and directors will be allowed in the Arena building with the judges while judging is in progress. Special rules for each department are listed under department headings. In certain departments, Junior entries will be judged separately.

AGRICULTURE

SUPERINTENDENTS
JOANIE STRANDBERY
NANCY MATHEWS



Only one entry per family per class - no separate junior category.

LOT 1 FRUITS, FIELD CROPS, AND PRODUCE

01. Apples, 5 any kind
02. Grapes, 3 bunches
03. Pears, 3
04. Any other fruit
05. Eggs, 1 dozen
06. Honey, 1 pint
07. Corn, 4 ears
08. Popcorn, 4 dry ears
09. Any dry beans, 1 pint
10. Sunflower, 1 head



LOT 2 VEGETABLES

11. Beans, green 10 pods
12. Beans lima 10 pods
13. Beets, 5 without tops
14. Cabbage, 2 heads
15. Carrots, 5 without top
16. Cucumber, 5 pickling
17. Cucumber, 5 slicing
18. Eggplant, 1 mature
19. Garlic, 3 mature bulbs
20. Okra, 10 pods
21. Onion, 5 mature bulbs
22. Potatoes, 3 any kind

23. Melon, 1 any kind
24. Pepper, 3 bell
25. Pepper, 10 green chile
26. Pepper, 10 any other
27. Pumpkin, 1 any kind
28. Squash, 3 white
29. Squash, 3 yellow
30. Squash, 3 zucchini
31. squash, 1 winter type
32. Tomato, 10 cherry
33. Tomato, 5 regular
34. Tomato, 3 any other
35. Turnip, 5 without tops
36. Watermelon, 1 any kind
37. Garden Box Exhibit, min. of 8 varieties using 1/2 regular requirement of each variety.
38. Miscellaneous
39. Most unusual vegetable (size, shape, variety)
40. Lettuce
41. Peas, any kind



INTRODUCING

★ NO CURE ★

1985 AQHA Palomino Stallion

Sire: Cure for the Blues

Dam: Skipinkitin

CPEA 2 yr. old
Halter Stallion

* 1990 Points in: *

Halter

* 1989 *
NMPEA 4 yr. old
Halter Stallion

Color

NMPEA Resv. Champion
Jr. Western Pleasure

English Pleasure

Hunter Hack

NMPEA Reserv. Champion
Jr. English Pleasure

Road Hack

Western Pleasure

PHBA ROM
Western Pleasure

Western Riding

Trail

Heeling

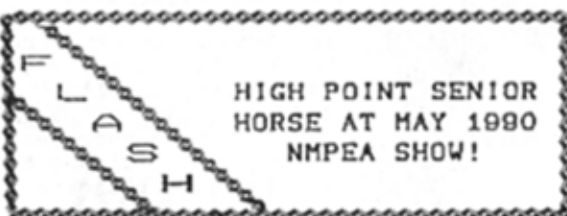

Introductory fee: \$500.00 plus mare care. LFG.

Trained and
Managed by:

Owned by:

Wallace Quarter Horses
Bob & Dolly Wallace
1435 Lillie Drive
Bosque Farms, NM 87068
(505) 869-9198

Russ & Patti Compton
1290 Caballo Lane
Bosque Farms, NH
(505) 869-1419

ART



SUPERINTENDENTS
LINDA FLATT
SHARON THEILER

LOT 3 PAINTINGS

01. Landscape or seascape
 - a. Oil
 - b. Watercolor
 - c. Other (pastel, crayon, or acrylic)
02. Still life (any medium)
03. Animal (any medium)
04. Sketch
05. Modern Art (any medium)
06. Portrait (any medium)
07. Western (any medium)
08. Motor Vehicle (any medium)
09. Cartoon Character (any medium)
10. Religious
11. Indian Art
12. Any Other

LOT 4 SCULPTURE

13. Any Medium

Framed pictures must be wired
from the back, 1" from the top

JUNIOR CATEGORIES:

- J-1, 5 AND UNDER
J-2, 6-10
J-3, 12-16



SUPERINTENDENTS
MARGARET VANDER HEYDEN

BAKING

Exhibits must have number of products called for in listing and be covered with clear plastic. Entries must have been made by exhibitor. Do not enter products that will spoil. Prepared mixes are permitted in cakes only and must be entered under "Convenience". One Junior Category "J" for all ages 16 and under.

LOT 6 BREAD AND ROLLS

01. Bread, corn 4 pieces
02. Bread, nut 1 loaf
03. Bread, white 1 loaf
04. Bread, whole wheat
05. Biscuits (4)
06. Coffeecake, whole
07. Yeast rolls, plain (4)
08. Sweet rolls (4)
09. Muffins, (4) any kind
10. Tortillas, (4)
11. Zucchini Bread, 1 loaf
12. Any other

LOT 7 CAKES

13. Applesauce or spice
14. Bundt
15. Chiffon or sponge
16. Decorated cake
17. German chocolate
18. Carrot cake

LOT 8 CANDY AND COOKIES

26. Divinity (4)
 27. Fudge (4)
 28. Nut clusters or squares (4)
 29. Brownies (4)
 30. Cookies, drop (4)
 31. Cookies, filled (4)
 32. Cookies, icebox
 33. Cookies, rolled (4)
 34. Peanut butter cookies (4)
 35. Chocolate chip cookies (4)
 36. Candy, other
 37. Cookies, other
- ### LOT 9 PIES
38. Apple
 39. Berry (any)
 40. Cherry
 41. Pecan
 42. Any other



ACE AUTOMOTIVE

2100 BOSQUE FARMS BLVD.
BOSQUE FARMS, NM 87068

THE BEST PARTS and SERVICE
Foreign and Domestic

869-2634

Complete line of engine parts in stock

10% off with this ad

Alternators
Starters
Brakes
Filters
Fuel Pumps
Ignitions

Chassis
Chemicals
Gaskets
Power Steering
Transmissions
Engines

PERALTA POWER EQUIPMENT

LAWN MOWER SALES & SERVICE

AUTHORIZED DEALER FOR:

- SNAPPER
- ARIENS
- STIHL
- McCULLOCH
- POULAN
- WEEDEATER
- M T D
- MURRAY
- ROPER
- AMF
- LAWN CHIEF
- PARAMOUNT



WE TAKE TRADE-INS
"On-The-Spot" Financing

HRS:
MON. - SAT. 8 - 5:30
SUN. 9 - 3

869-6919
HWAY 47 PERALTA N.M. 87042

HUNING ACE Hardware

ACE Low Prices - Old Time Service

Visit our NEW LOCATION at the 'Y' Shopping Center

Serving the Entire Valley for 125 Years

865-9666

EQUIPMENT

NEW
&
USED

SUPPLY

BESCO INC

2475 Hwy. 47 South
Bosque Farms, NM 87068

Off. (505) 869-2306

SUPERINTENDENTS
JERRY BYRNES
EVA CHAPSHAW

CANNING

All entries must be in standard, name brand canning jars, and jelly in standard name brand pints, half pints or jelly glasses. New or unblemished lids and rings must be used. NO PARAFFIN. Please do not label jars before entering, the superintendents will do all labeling. Food must be canned since the prior year. No reprocessed goods will be accepted. Only jelly will be opened in judging. One Junior category "J" for ages 16 and under.

LOT 10 FRUITS & JUICES

01. Apples
02. Applesauce
03. Apricots
04. Berries
05. Cherries
06. Peaches
07. Pears
08. Plums
09. Any other fruits
10. Juices, any kind

LOT 11 JAMS, JELLIES, BUTTERS

11. Any fruit butter
12. Apricot jam
13. Berry jam
14. Cherry jam
15. Grape jam
16. Peach jam
17. Plum jam
18. Apple jelly
19. Berry Jelly
20. Cherry jelly
21. Grape jelly
22. Plum jelly
23. Berry Preserves
24. Cherry Preserves
25. Peach Preserves
26. Any other



LOT 12 MEATS

27. Any kind

LOT 13 PICKLES & RELISH

28. Bread and butter
29. Chili Sauce
30. Peppers, any kind
31. Okra
32. Cucumber, dill
33. Cucumber, sour
34. Cucumber, sweet
35. Relish, any kind
36. Pickled beets

LOT 14 VEGETABLES

37. Salsa
38. Mincemeat
39. Any other
40. Beans, green
41. Beets
42. Corn, any kind
43. Greens, any kind
44. Peas, any kind
45. Peppers, any kind
46. Sauerkraut
47. Squash
48. Tomatoes
49. Tomato Sauce
50. Carrots
51. Okra
52. Any other

SUPERINTENDENT
LINDA FLATT

PROFESSIONAL

The professional category entries will be eligible for ribbons only and will not be considered for Best of Show trophies. Please see General Rules and Regulations, numbered 9.

Hi neighbors!
See you at the Fair



Groceries
Gas
Money Orders
Produce
Ice



Open Daily
7 to 11

869-3113



CERAMICS

SUPERINTENDENTS
LORRAINE BACA
CHRISTI WALKER

Items entered in previous Bosque Farms Fairs are not eligible. Entries must have been made by exhibitor. Junior entries are divided as follows: J-1, Ages 10 and under, J-2 are 11-16.

LOT 15

01. Underglaze, plain
02. Underglaze, decorated
03. underglaze, sets
04. Glaze, plain
05. Glaze, sets
06. Crystal glaze
07. Combination glaze
08. Overglaze
09. Overglaze

LOT 16

10. Stain, translucent
11. Stain, opaque
12. Stain & glaze combo
13. Stain sets
14. Air brush
15. Back wash
16. Freehand decorated
17. Free Form
18. Indian Pottery
19. Sandpainting
20. Any kind

SUPERINTENDENTS
ROSA HOLGUIN

CLOTHING



Garments must have been made by exhibitor within the past year. Exhibitor may enter one item in each class. One Junior category for all ages, 16 and under.

LOT 18 CHILDREN'S WEAR (SIZE 12 AND UNDER)

01. Infant garment
02. Coat or jacket
03. Dress, any style
04. Nightwear
05. 2 or 3 piece outfit
06. Jumpsuit
07. Shorts or slacks
08. Shirt or blouse
09. Knit or t-shirt type
10. any other

LOT 19 MEN'S WEAR

12. Knit or t-shirt
13. Dress shirt
14. Western shirt
15. Jacket, unlined
16. Jacket, lined
17. Pants, any style
18. 2 or 3 piece suit
19. Any other

LOT 20 WOMEN'S WEAR/MISC.

20. Apron, any style
21. Coat/jacket, lined
22. Coat jacket, unlined
23. Dress, any style
24. Dress, formal
25. Skirt, any length
26. Jumper
27. Jumpsuit
28. Blouse or shirt
29. Western shirt
30. 2 or 3 piece suit
31. shorts or slacks
32. Western Pants
33. Nightwear
34. Knit or t-shirt type
35. Robe
36. Any other garment
37. Sewn stuffed toy
38. Any sewn household item

Los Lunas Animal Clinic



Complete Service For
Large and Small Animals
24-Hr. Emergency Service Available

2 Mobile Units
865-4604

(on the El Cerro Road Cutoff)

DONALD J. MACDOUGALL, DVM

LINDA WESTALL, DVM

MARK GONZALES, DVM



KEN'S
ELECTRONICS

Radio Shack®

TANDY COMPUTERS

Business & Home Systems
SALES & LEASING

WE MAKE HOUSE CALLS

865-1811

Toll Free From Albuquerque Area

- COMPLETE COMPUTER ACCESSORIES
- PRINTERS • MODEMS • FURNITURE
- SOFTWARE FOR:
 - BUSINESS
 - PERSONAL
 - ENTERTAINMENT
 - EDUCATION

107G Hwy. 47
Valencia 'Y' Shopping Center
(505) 865-1811



HOBBYCRAFT

SUPERINTENDENTS
DIANA HANKS
DRU LOGAN

All articles must have been made or collected by the exhibitor since the last Bosque Farms Fair and must be finished. Pictures must be framed. Exhibitors may enter only one article in each class. The "Any Other" class is for items not listed elsewhere in the book. Exhibits wrongly classified should be reclassified before judging. General classes may be divided according to the varieties entered and may be judged separately. Junior Category ages are as follows: J-1 10 and under, and J-2 is 11-16.

- LOT 21
01. Artificial flowers
 02. Basketry, any media
 03. Candles
 04. Christmas decorations
 05. Collections, antiques
 06. Collections, any other
 07. Dolls, construction
 08. Lamps
 09. Ojos
 10. Any other



- LOT 22
11. Number painting
 12. Quilting
 13. Seeds or dried material
 14. Shell or stone craft
 15. String art

16. Mosaics
17. Yarn art
18. Decoupage
19. Dough art

20. Plaster or stoneware
21. Scrap craft
22. Sand crafts
23. Stained glass
24. Tole and decorative painting
25. Any Other

- LOT 23
26. Jewelry
 27. Woodcraft, any item
 28. Wood furniture
 29. Tooled leather
 30. Soft leather
 31. Macrame bags
 32. Macrame, plant hanger
 33. Macrame, wall hanging
 34. Macrame, any other
 35. Painted linens

36. Painted Clothing
37. Painted Misc.
38. Any other



HORTICULTURE

Only one entry per family per class. Containers will be furnished for all cut flowers.

- LOT 24 FLOWERS
01. Cosmos, 3 blooms
 02. Cannas, 1 bloom
 03. Dahlia, 1 bloom
 04. Gladioli, 1 spike
 05. Marigold, 3 large blooms
 06. Marigold, 3 small blooms
 07. Petunia, 3 blooms
 08. Rose, 1 stem
 09. Rose, miniature 1 stem
 10. Zinnia, 1 bloom
 11. Zinnia, miniature, 3 blooms
 12. lilies, 1 bloom
 13. Daisies, 3 blooms
 14. Any other
 15. Junior Flowers

- SUPERINTENDENTS
LINDA FOUCH
JEREMY AND JUSTIN FOUCH
- LOT 25 ARRANGEMENTS & POTTED PLANTS
16. Arrangement, dried
 17. Arrangement, fabric
 18. Arrangement, other
 19. Cacti, 1 plant
 20. Hanging plant, any kind
 21. Succulent, 1 plant
 22. African violet
 23. Potted plant, flowering
 24. Potted plant, non-flowering
 25. Any other
 26. Junior Potted Plant

New Tax Laws Have You Down?
Give That Headache to Dunkin & Eisen, CPAs!



DUNKIN & EISEN
CERTIFIED PUBLIC ACCOUNTANTS

869-6190

1100-C BOSQUE FARMS BLVD.
BOSQUE FARMS, NM 87068

PROFESSIONAL ACCOUNTING AND TAX SERVICES
AT AFFORDABLE RATES

- Tax Preparation & Planning for
Individuals
Businesses
Corporations and Partnerships
Non-Profit Organizations
 - Payroll and Gross Receipts Taxes
 - Financial Statements
- Monthly/Quarterly Bookkeeping Services
 - Retirement (Pension) Planning
 - Estate Planning
 - IRS Representation
Audits
Payroll Tax Problems
Collections and Liens

*Conveniently located on Bosque Farms Blvd.
Call 869-6190 for more information*

DUNKIN & EISEN, CPAs • 1100-C Bosque Farms Blvd. • Bosque Farms, NM 87068



ALBERT C. DUNKIN, CPA
RICHARD P. EISEN, CPA
869-6190

DUNKIN & EISEN
CERTIFIED PUBLIC ACCOUNTANTS

1100-C BOSQUE FARMS BLVD.
BOSQUE FARMS, NM 87068



MODELS

SUPERINTENDENTS
JERRY JONES
MANNY PEREA

All entries must have been made since last year's Bosque Farms Fair. Exhibitors may exhibit only one article in each class. Junior entries will be divided as follows: J-1, 8 and under, J-2 9-12, & J-3 13-16.

- | | | | |
|-----------------------|--------------|-----------------|-------------------|
| 01. Airplanes | LOT 26 | 05. Custom Cars | 09. Vans |
| 02. Boats & Ships | 06. Hot Rods | 07. Old models | 10. Any other |
| 03. Animals or People | 08. Trucks | | 11. Dioramas |
| 04. Competition Cars | | | 12. Miscellaneous |



SUPERINTENDENTS
SONJA AMUNDSON
DARYL GILINSKE

NEEDLEWORK

One Junior Category for all ages 16 & under

- LOT 27 CROCHET
01. Afghan, yarn type
 02. Bedspread
 03. Baby set
 04. Crib robe
 05. Doily
 06. Clothing
 07. Linens (placemats)
 08. Edging or Trim
 09. Miscellaneous

- LOT 28 KNITTING
10. Afghan, yarn type
 11. Baby set
 12. Clothing
 13. Miscellaneous

- LOT 29 NEEDLEWORK TYPES
- *Embroidery*
 - 14. Linens (scarves, cloths)
 - 15. Clothing
 - 16. Wall hangings
 - 17. Miscellaneous



- *Applique*
- 18. Any type
- *Cross Stitch*
- 19. Any type
- 20. Counted cross stitch
- 21. Plastic Canvas
- *Needlepoint*
- 22. Pillow
- 23. Wall hanging
- 24. Miscellaneous
- *Weaving*
- 25. any type
- *Quilts*
- 26. Appliqued
- 27. Embroidered
- 28. Patchwork
- 29. Novelty
- *Novelties*
- 30 Pin Cushions, pot holders, baskets, boxes & tissue covers, etc.

PHOTOGRAPHY

SUPERINTENDENT
JANIE JONES

Prints entered in previous Bosque Farms Fairs are not eligible. Prints should be 3 1/2 x 3 1/2 or larger, & should be mounted on cardboard or heavy paper. All classes may be divided (a) for black and white (b) color, and will be judged separately. Junior entries are as follows: J-1 ages 10 and under, J-2 is 11-16.

- | | |
|----------------------|-----------------------------------------|
| LOT 30 SINGLE PRINTS | LOT 31 SET OF PRINTS |
| 01. Animal | 06. 2 of same subject, different angles |
| 02. Action | 07. 3 sequence before, during, after |
| 03. scenic | 08. 3 indoor flash of any subject |
| 04. Portrait | 09. 5 indoor flash of any subject |
| 05. Still life | 10. Miscellaneous color |

LYNN ENGINEERING & SURVEYING, INC.
DENNIS LYNN, P.E. & L.S.

02 Chaparral Lane
Peralta, NM 87042

Bus: (505) 869-3548
Res: (505) 869-6439

JESUS A COWBOY?

*"Then I saw Heaven open, and there was a
white horse. The horse's rider is called Faithful and True;
it is with justice that He judges and fights His battles.
On His robe and on His thigh He has this name written:
King of kings and Lord of lords."*

Revelation 19:11, 16

We urge you to read this scripture and others from your Bible



*Virgil and Ramina Proctor
with Trinity Mobile Home Park*



BUS. 869-6468

**BOSQUE FARMS
CHEVRON**

COMPLETE MAINTENANCE & REPAIR ON DOMESTIC
& MOST IMPORTS
TIRES AND TIRE SERVICE

ERIC AND YOLANDA GARCIA - OWNERS
815 BOSQUE FARMS BLVD., BOSQUE FARMS, NM 87068

BADER TRAINING STABLE

QUARTER HORSES
Training - Instruction - Sales

Carolyn Bader
95A Molina Rd.

Peralta, NM 87042

Phone 869-2549

Outdoor Rules and Regulations

1. Entries must be pre-registered either Thursday afternoon, between 4:00 & 6:30 P.M., or Friday morning, 8:00 - 12:00 noon at the pre-registration table in the Arena Building.
2. Only Pre-registered animals will be accepted for showing.
3. No one, except superintendents, is permitted within 25 feet of the judges during the judging, except when exhibitors are required to show their animals.
4. The Same animal may not be shown in both youth and open, however, the same youth may show different animals in youth and open classes.
5. All animals must be entered in the name of the owner and must have been owned and managed by the exhibitor for a period of at least 90 days prior to the fair. (YOUTH: See rule 3 below)
6. All animals presented for exhibition shall be free from contagious and infectious diseases or parasites. Any diseased animal will be removed from the grounds.
7. Exhibitors are responsible for their own animals and must provide their own feed and water, as well as feed and water containers. All animals must be provided throughout the day with fresh, clean water. No responsibility is assumed for animals not picked up at the appropriate time.
8. There may be a shortage of changes for rabbits or poultry.
9. Stalls and pens must be neatly kept.
10. Animals in livestock classes must be groomed and in show condition.
11. The General Superintendent reserves the right to refuse entry or judging of any animal which, in his or her judgment, is not in suitable health or show condition, is not being properly cared for, or has been subject to unethical practices such as doctoring, doping of "filling". The General Superintendent's judgment is final.

Rules and Regulations — Youth Organizations

1. General rules 1-11 apply.
2. Youth exhibits must be from 4-H or FAA projects in which the exhibitor is currently enrolled.
3. All STEERS must have been owned and managed by the exhibitor for a period of at least 150 days and all other animals for a period of at least 3 months under supervision of County Agent or Vocational Agriculture Instructor.
4. The care and fitting of animals is the responsibility of the exhibitor. If instruction and assistance is required, the exhibitor must be present and involved.
5. Weight requirements necessary for entry to the County or State Fairs do not apply.

OWNERS: POLLY HETZER
NANCE HARMAN



Home (505) 869-3248

THE ROUND HOUSE ANTIQUES & COLLECTIBLES

Quality Pre-Owned Furniture
Open 9:30 - 5:30 Daily (Closed Monday)
Open 12:00 - 5:30 Sunday & by Appt

1435 Bosque Farms Blvd. (Hwy. 47)
Bosque Farms, New Mexico 87068

Buy - Sell - Trade
869-3767

"It is our Pleasure to do business in the
Bosque Farms Community."

Bosque Animal Clinic

655 Country Lane
Dr. Gregory D. Griggs, Veterinarian 869-2888

Shaklee

Independent
Distributor

BESTWATER PURIFICATION SYSTEM
drink water as pure as nature intended
NUTRITIONAL, HOUSEHOLD,
PERSONAL CARE PRODUCTS
in harmony with nature and good health

\$20.00 off **BESTWATER UNIT**
10% off other products
with this ad

G & G Ventures
Gunbild Vetter
250 Apple Blossom St.
Bosque Farms, NM 87068
(505) 869-3348

Expires 12/31/90

New Mexico Propane



PERALTA
869-2071

EDGEWOOD
281-5553

OUTDOOR EXHIBITS

GENERAL SUPERINTENDENT
RON FLATT, LINDA FLATT AND TOMA SHAVER

LIVESTOCK WILL BE RECEIVED FRIDAY, BETWEEN 4:00 AND 5:30 P.M.
JUDGING WILL BEGIN PROMPTLY AT 6:00 P.M.
LIVESTOCK RELEASED AFTER SHOWN

Lot 33 MARKET BEEF (Calves must be 1 to 18 months)
01 Purebred or cross breed

LOT 34 DAIRY GOAT
02 Doe in Milk, any age
03 Dry Doe, over 1 year
04 Dry kid, under 1 year, over 6 months
05 Dry Kid, under 6 months
06 Cabrito



LOT 35 DAIRY CATTLE
(Superintendent may divide into classes,
if necessary)

LOT 36 MARKET LAMB
07 Fat Lamb - Purebred
08 Fat Lamb - Crossbred
09 Pen of 3 lambs (may be shown individually)

LOT 37 MARKET HOG
10 Market Hog, any breed



RABBITS AND POULTRY WILL BE RECEIVED SATURDAY, AT 7:00 A.M.
JUDGING WILL BEGIN PROMPTLY AT 8:00 A.M.
RABBITS AND POULTRY ARE WELCOME TO STAY AT THE FAIR FOR EXHIBIT
PLEASE PICK THEM UP BY 4:00 P.M. SATURDAY

LOT 38 RABBITS
01 Doe over 6 months
02 Buck over 6 months
03 2 fryers under 3 months
04 meat
05 show



LOT 39 POULTRY, SMALL AND MEDIUM
06 One Pair Bantams
07 One Hen, Bantam
08 One Rooster, Bantam
09 One Pair Pigeons
10 One pair Chickens
11 One Hen, Chicken
12 One Rooster, Chicken
13 one pair Guineas

LOT 40 POULTRY WATER
& LARGE FOWL
10 One Pair ducks
11 One Pair Geese
12 One Hen Turkey
13 One Tom Turkey
14 One Hen
15 One Cock



III Partners
incorporated

1600 Bosque Farms Blvd.
Bosque Farms, NM 87068

God - *can be reached anywhere, anytime*
Virgil Proctor
Jim Demick (505) 869-0434



**OVERBAY
CONSTRUCTION**

MASONRY

Tom Overbay
P.O. 469-1106

Es. # 14256

P.O. Box 508
Peralta, N.M. 87042



JONES INDUSTRIES INC
ABBIE JANE JONES

PRESIDENT

(505) 877-9202

P.O. BOX 234
PERALTA, NM 87042

FOX FEED & SUPPLY

1770 BOSQUE FARMS BLVD.
BOSQUE FARMS, NM 87068

(505) 869-4509

SEE US FOR ALL YOUR FARM, RANCH,
PET, VET, FARRIER & SHOW SUPPLIES



YOUTH OUTDOOR EXHIBITS



Entries in the Youth Organization Department are limited to members of a youth organization such as 4-H or FFA, who are enrolled in supervised animal projects. Other may enter in the Open Classes.

LOT YOD 1 MARKET BEEF
(calves must be 1 year to 18 mo)
01 Market beef, any breed

LOT YOD 5 MARKET LAMB
06 Southdown
07 Blackface
08 Crossbred

LOT YOD 2 DAIRY CATTLE
(Superintendent may divide
into classes, if necessary)

LOT YOD 6 BREEDING SHEEP
09 Ewe, under 2 yrs
10 Ewe, over 2 yrs
11 Ram, Under 2 yrs
12 Ram, over 2 yrs

LOT YOD 3 DAIRY GOAT
02 Doe in milk, any age
03 Dry Doe, over 1 year
04 Dry Kid, 6 months to 1 year
05 Dry Kid, under 6 months

LOT YOD 4 CABRITO

LOT YOD 7 MARKET HOG
13 Market Hog,
any breed

LOT YOD 8 RABBITS

14 Doe over 6 months
15 Buck over 6 months
16 Two Fryers, under 3 months

17 Meat Rabbit
18 Show Rabbit

LOT YOD 9 POULTRY - SMALL MEDIUM AND LARGE
(Pairs can be a combination of Rooster/Hen or 2 Rooster or 2 Hens)

19 One Pair Bantams
20 One Pair Ducks
21 One Pair Geese
22 One Pair Pigeons

24 Turkey, Tom
25 Pair of Chickens
26 Pair of Guineas

LOT YOD 10 SHOWMANSHIP

27 Beef
28 Sheep
29 Swine
30 Goat
31 Dairy Cattle





45 Days
\$45.00

VALENCIA TANNING SALON

1900 Bosque Farms Blvd. Suite B
Bosque Farms, New Mexico 87068

869-3877

Valarie or Bundy

VALENCIA VIDEO

Bosque Farms

869-3877

Belen

864-1682

Los Chavez

865-0975

Socorro

835-3913

VCR
REPAIR



WHAT IS 4-H?

4-H is the youth education program of the Cooperative Extension Service, established in 1914, and conducted jointly by the U. S. Department of Agriculture, the state land-grant universities, and county governments.

Today's 4-H program is for all youth-rural and urban-from all racial, cultural, economic, and social backgrounds. It reaches girls and boys in a variety of ways: as members of organized 4-H clubs, as participants in special interest groups, as enrollees in short-term projects, through camping, and in programs planned to meet specific needs of youth and the communities where they live. Girls and boys "learn by doing" in 4-H.

4-H gives young people an opportunity to take an active part in learning about and solving problems that face them and their communities. Members participate in projects that give them knowledge of science, agriculture, home economics, personal development, community service, leadership, and citizenship. Often this knowledge helps open the door to a future career. **BUT THE MAIN PURPOSE OF 4-H IS TO HELP YOUTH BECOME EFFECTIVE CITIZENS.**

Some of the 4-H projects most popular with youth are: food-nutrition, clothing, home beautification, health, safety, and leadership. In rural areas, many 4-H members work with livestock, crops, forestry and machinery. Also popular everywhere are projects in electricity, conservation, home gardening, photography, public speaking, woodworking, entomology, and personal grooming. Older boys and girls find satisfaction and challenge in projects in automotive care, career studies, money management, consumer education, and leadership. In Valencia County, some of the largest projects are rodeo, horsemanship, livestock judging, leathercraft, and dog obedience.

4-H clubs reorganize each October and November, and if you have a skill to share or a child interested in a worthwhile activity that is also fun, contact the Valencia County Extension Service at 865-9561 to find out what clubs are available in your area. **VOLUNTEER LEADERS ARE ALWAYS NEEDED!**

4-H Pledge

"I Pledge . . .

My Head to clearer thinking,

My Heart to greater loyalty,

My Hands to larger service,
and

My Health to better living.

For my club, my community

My country, and my world.

4-H Motto

"To Make The Best Better"

4-H Emblem
Four-Leaf
Clover



4-H Colors
Green/White

tutor computer

We'll Beat
Any Price...
All Computer Models



Computer Sales
Training & Repair

1495 Bosque Farms Blvd.
Bosque Farms, N.M. 87068

Phone
(505) 869-3008

GEORGE HOBBS' HOBBS ACCOUNTING and BOSQUE BUSINESS SERVICES

Accounting - Bookkeeping - Taxes
Typing Service - Notary - Copies

1820 Bosque Farms Blvd.
(on Hwy. 47)

Telephones:
869-2896 869-3830



I Represent



BOSQUE EQUIPMENT RENTALS

Complete Line of Rental Equipment
Contractors • Homeowners
Garden Equipment

505-869-2303
1400 Bosque Farms Blvd.
Bosque Farms, NM 87068

505-864-9115
521 Main St.
Belén, NM 87002

BOSQUE FARMS PROTEIN CO.

INSTA - PRO FEEDS - SKYLAR DOG FOOD
TRIPLE "F" Products

750 S. Bosque Loop
Bosque Farms, NM

JIM COX
869-2858

RICK COX
869-3181

BOSQUE FARMS 4-H CLUB

Club meets each month on the second Tuesday at 7:00 P.M.
For information Call Sherry Gribling at 869-5822

Board of Directors: Sherry Gribling
Steve and Vikki Harrington,
Bill and Margaret Kennedy
Jim and Mary Helen Clary,
Kelly Green

CLUB OFFICERS

President.....	Jacinda Like
Vice President.....	Casey Ahner
Secretary.....	Heather Gribling
Treasurer.....	Sarah Clary
Junior Executive Officers.....	Shyann Haddock Alan Harrington
Reporter.....	Jennie Ahner
Senior Sentinels.....	Shaunna Harrington Rachel Mark
Junior Sentinels.....	Amy Kennedy Steve Nicoll

PROJECT LEADERS

Rodeo.....	Jim Ahner
Leathercraft.....	Yvonne Braught Dolly Wallace Jim & Mary Clary
Ceramics.....	Judy Carson
Citizenship.....	Sharon Eastman
Advanced Sewing.....	Janet Estep
Beginning Sewing.....	Debora Fulton
Advanced Horse.....	Jodi Rigoni Christine Garcia
Beginning Horse.....	Sharon Eastman Ann Larrabee Katy Stringer Kelley Green
This is 4-H.....	Steve Harrington
Junior Leadership.....	Margaret Kennedy
Child Development.....	Margaret Kennedy
Baking.....	Bill Kennedy
Woodworking.....	Bill Kennedy
Gardening.....	Bill Kennedy
Hunter Safety.....	David Like
Market Lamb.....	David Like
Sheep Breeding.....	Leona Mark
Crochet.....	Tom Mark
Computer.....	Mike McCallister Ann Nicoll
Vet Science.....	Ann Nicoll
Swine.....	Yvonne Riley
Dog.....	Richard Riley
Photography.....	J.D. Miller
Poultry.....	Ralph Zimmerman





'Where the Good Times Roll'

- Saturday Nite Colored Pin
- Free Games for Red Headpin Strikes on Weekends
- Open Bowling Reduced Rates Weekdays before 6 P.M.

1050 Bosque Farms Blvd.
Bosque Farms, N.M. 87068

*Full Service Pro Shop
Snack Bar
Game Room*

WINTER LEAGUES NOW FORMING!

Ladies • Men • Mixed • Youth
Staffed Nursery During Leagues
Call for information 869-2377

Executive Aviation Center



ALBUQUERQUE INTERNATIONAL AIRPORT

The #1 FBO that delivers good service
Quick Turn Specialists

Full Service FBO

(505) 842-4990



Jet A - 100LL
ARNIC 130.675
UNICOM 122.95



BOSQUE DRIFTERS 4-H CLUB

Club meets at the BF Rodeo Arena on the 2nd monday of each month.
For more information call Toma Shaver at 869-2297

CLUB OFFICERS

President.....	Bryan Shaver
Vice President.....	Beth Kinser
Secretary.....	Melissa Sanchez
Treasurer.....	Jacob Sanchez

ORGANIZATION LEADERS

Organizational Leader.....	Toma Shaver
Recreation Leader.....	Wesley Rolan
Poultry.....	Richard Timmons
Goat.....	Chuck & Vera Hodges
Lamb and Swine.....	Cheryl Rolan
Baking.....	Becky Boyett
Sewing.....	Mary Anaya
Hunter Safety.....	Buddy Sandoval
Rodeo.....	Shane Shaver



4-H OUTLAWS CLUB

Club meets 1st Tuesday of each month.
For information call Forrest and Linda Fouch at 865-3930

President.....	Jeremy Fouch
Vice President.....	T.C. Flatt
Secretary.....	Robertta Garnand
Treasurer.....	Jeannette Taul
Member at Large.....	Patrick Hull
Senior Sentinel.....	Shane Hamilton
Junior Sentinel.....	Chris Weir
Junior Representative.....	Leon Garnand
Booster Representative.....	Justin Fouch
Committee Representative.....	Aron Lawrence

Project Leaders

Computer.....	Rick Byrne
Beef.....	Bernadette Carrasco & Joe Carrasco
Horse, Dairy Cow, and Rodeo.....	Heidi Clark
Dairy Goat, Cabrito.....	Linda Flatt
Teen Leader Goat.....	T.C. Flatt
Leathercraft.....	Forrest Fouch
Lamb.....	Frank Holquin
Crochet.....	Linda Morrison
Baking.....	Sue Taul
Parent Advisory Board.....	Ron & Linda Flatt Linda & Forrest Fouch Becky Garnand Linda Lawrence
Organizational Leaders.....	Forrest & Linda Fouch

**PAUL D. GOAR
CONSTRUCTION CO.**

**GENERAL CONTRACTING
Atlantic Building Systems**



Bosque Farms

1490 Lillie Dr.

869-2383

**SUE HOESCH
Broker**



Albuquerque and
Valencia County MLS

*Good Luck and Thanks to All
who work for a Better Bosque Farms Fair*

**CAMCO
REALTY**

Managing Broker - Warner Pareo
Associate Broker - Jerome Moya
Sales Associate - Anne Stansell

1415 Bosque Farms Blvd.
Bosque Farms, NM 87068

Off. (505) 869-2631

 **4-H INSIDE EXHIBITS**

Superintendent: Sharon Eastman

1. Entries in the 4-H Department are limited to members of clubs located within the fair map boundaries, (see page 7), including the Bosque Farms, Drifters, and Outlaws 4-H clubs.
2. Members must be enrolled in the projects in which they exhibit, with the exception of an "open" category in each project for exhibits by 4-H members who are not enrolled in that particular project. "Open" categories will be judged separately and will not be eligible for Best of Show awards.
3. Each exhibitor is limited to one entry per category, and not more than three entries per lot.
4. Exhibits must have been made within the past year.
5. General rules for inside exhibits apply, but special rules for 4-H take precedence over all other rules.
6. Categories are patterned after Valencia County Fair 4-H categories and correspond in most cases to State Fair 4-H categories. New categories will not be made by the superintendent unless it is for a new project or a project unique to a certain club. Requirements for such new categories will have to be provided by a club leader to the department superintendent.
7. Project requirements change periodically and the exhibit categories are not listed in this fair book. Contact your leader or the County Extension Office (865-9561) exactly what you are to exhibit.
8. Each lot will be divided into Novice (9-11), Junior (12-13), and Senior (14-19), and each division will be judged separately.
9. Best of Show awards will be given in the following categories:
ARTS: Floral design, cake decorating, needlework, photography
CRAFTS: Woodwork, leathercraft, welding, braiding
EDUCATIONAL: Posters, displays, rocketry, small pets, health
CLOTHING - FOODS



4-H OUTSIDE EXHIBITS

See page 53

4-H DOG CARE & TRAINING

Superintendent Yvonne Riley

Entrants must be enrolled in this project. Each class will be judged on obedience, handling and grooming. Dogs do not have to be AKC registered.

DOG 1 - DOG 2 - DOG 3 - DOG 4 - SHOWMANSHIP

Dog Show is held at Yvonne Riley's home at 690 Green Acres Lane at 9:00 a.m. on Friday. Registration is at Riley's at 8:30 a.m. You are welcome to come and watch.



Fee:
\$750

Ravin Review wants to RAVE about his 1st crop!



Ravin Time—owner, Cherry Tree Farm
1st NMQHA Open Breeders Futurity
1st NM Appaloosa Breeders Futurity
1st New Mexico State Fair



Tender Review—owner, Jake Barboa
1st New Mexico State Fair
2nd NMQHA Open Breeders Futurity



Raviness—owner, Cherry Tree Farm
1st NM Appaloosa Breeders Futurity
1st Road Runner Classic Futurity
1st New Mexico State Fair
2nd NMQHA Open Breeders Futurity



Wanna Rave—owner, Cherry Tree Farm
1st NMQHA Open Breeders Futurity

Other Winners:

- Rave About Me—owned by Carl and Mary Shock
1st Arizona Breeders Futurity (Jr. Colt)
- Televised Review—owned by Suzy Scott
1st Arizona Breeders Futurity (Palomino Division)
- 3rd Arizona Breeders Futurity Jr. Colt
- 3rd NMQHA Open Breeders Futurity
- Duplicate Review —owner Darrel and Pat Ferran
4th NMQHA Open Breeders Futurity

Come Visit Our New Location

Cherry Tree Farm

600 Garcia Lane

Bosque Farms, NM 87068

505-869-1114

Owners: Dr. Marvin and Charlene Bowman

INDEX TO ADVERTISERS

	Page	Page	
A-W Glass & Upholstery.....	16	Jesus a Cowboy?.....	40
Ace Automotive.....	40	Jones Industries.....	52
Autolube.....	30	Ken's Electronics.....	44
Bader Training Stable.....	48	Library.....	4
Baskin-Robbins.....	inside back cover	Los Lunas Animal Clinic.....	44
Benny's.....	12	Lynn Engineering.....	48
Besco.....	40	Lynn-Lee Goats.....	28
Bosque Animal Clinic.....	50	MTF Electric.....	1
Bosque Auto Glass.....	20	News-Bulletin.....	36
Bosque Equipment Rental.....	56	New Mexico Propane.....	50
Bosque Farms Bowl.....	58	N. M. Buckskin Horse Ass'n.....	14
Bosque Farms Chevron.....	48	No Cure.....	38
Bosque Farms Feed.....	inside front cover	Overbay Construction.....	52
Bosque Farms Protein.....	56	Peralta Power Equipment.....	40
Bosque Honey Farm.....	10	Print 'n Copy.....	6
Brought Feed.....	18	Pronto Mart 7-11.....	42
Camco Realty.....	60	Red Balloon.....	18
Capitol Tire.....	20	Reuben's Sports.....	26
Cattlemen's Livestock Auction.....	27	Rezon Construction.....	28
Century 21.....	16	Ross Enterprises.....	26
Cherry Tree Farm.....	62	Round House Antiques.....	50
Chical Haystack.....	30	Robertson Aircraft.....	6
Country Cleaners.....	30	S & J Auto Supply.....	64
DeSmet Dairy.....	10	Sanchez Farms.....	18
Diet Center.....	34	Shaklee Products.....	50
Dunkin & Eisen.....	46	Showdown Dairy Goats.....	28
Executive Aviation.....	58	Sun Valley Tanning.....	34
First National Bank.....	back cover	III Partners.....	52
Fletcher Mechanical.....	64	Total Reflections.....	10
Flower Shop Stop.....	10	Tutor Computer.....	56
Fox Feed.....	52	Valley Pets.....	28
Gay-Don Const.....	inside back cover	Valencia Tanning.....	54
Goar Construction.....	60	Valencia Video.....	54
Grandma Moore's Pie.....	26	Village Veterinary Clinic.....	8
Gustin, Auctioneer.....	17	Wallace Quarter Horses.....	12
Happy Travelers' Tours.....	33	Winner's Circle Trophies.....	12
Hobbes Accounting.....	56		
Huning's Ace Hardware.....	40		

**SHARE
THE PRIDE**

**SHOP
LOCALLY**





S & J AUTO SUPPLY

865-9653
&
865-5702

COMPLETE AUTO PARTS
STORE
FOREIGN • DOMESTIC
COMPLETE LINE OF PARTS & SUPPLIES FOR
• TRUCKS • TRACTORS
• INDUSTRIAL ENGINES
• BRAKE DRUM & DISC ROTOR TURNED
• HYDRAULIC HOSES MADE TO ORDER



3468 Hwy. 47
1 Block North of Valencia 'Y'

FLETCHER MECHANICAL
PLUMBING & HEATING
SERVICES

LIC. # 28786

REPAIR OR INSTALLATION OF:
SWAMP COOLERS
WATER LINES
GAS LINES
SEWER LINES



SEWING MACHINES LOS ANGELES BOSQUE FARMS & NO COMPUTERS

869-2397

FREE ESTIMATES



MOBILE HOME MERCURY TEST



BASKIN-ROBBINS ICE CREAM & FROZEN YOGURT

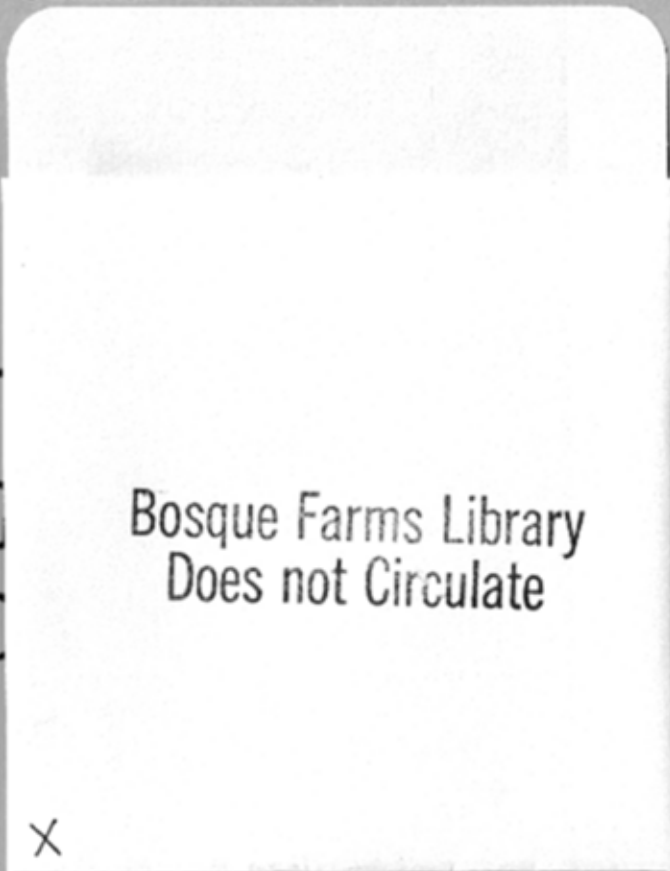

Bosque Farms Library
Does not Circulate

DON WATSON

PERALTA

PHONE: 869-2651



Get the facts on the Star
all-steel buildings. We
erect all kinds, all sizes.

REF 107.4
Bos
0-90 gift

WELCOME TO BOSQUE FARMS COMMUNITY FAIR

Most of our customers are referred by a source far more compelling than any advertising....

When it comes to personal, innovative, responsive banking, people are recommending **First National Bank of Belen**.

In fact, our customers themselves are our single most reliable source of new customer relationships.

If you wish to discover how your banking needs can best be met, please contact **First National Bank of Belen**. Convenient locations include, Bosque Farms, Moriarty, Los Lunas, Tierra Del Sol, Mountainair, and Belen.

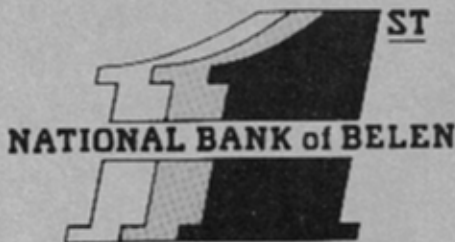

Since 1903



RE
607
BO